This is a digital copy of a book that was preserved for generations on library shelves before it was carefully scanned by Google as part of a project to make the world's books discoverable online.

It has survived long enough for the copyright to expire and the book to enter the public domain. A public domain book is one that was never subject to copyright or whose legal copyright term has expired. Whether a book is in the public domain may vary country to country. Public domain books are our gateways to the past, representing a wealth of history, culture and knowledge that's often difficult to discover.

Marks, notations and other marginalia present in the original volume will appear in this file - a reminder of this book's long journey from the publisher to a library and finally to you.

Usage guidelines

Google is proud to partner with libraries to digitize public domain materials and make them widely accessible. Public domain books belong to the public and we are merely their custodians. Nevertheless, this work is expensive, so in order to keep providing this resource, we have taken steps to prevent abuse by commercial parties, including placing technical restrictions on automated querying.

We also ask that you:

+ *Make non-commercial use of the files* We designed Google Book Search for use by individuals, and we request that you use these files for personal, non-commercial purposes.
+ *Refrain from automated querying* Do not send automated queries of any sort to Google's system: If you are conducting research on machine translation, optical character recognition or other areas where access to a large amount of text is helpful, please contact us. We encourage the use of public domain materials for these purposes and may be able to help.
+ *Maintain attribution* The Google "watermark" you see on each file is essential for informing people about this project and helping them find additional materials through Google Book Search. Please do not remove it.
+ *Keep it legal* Whatever your use, remember that you are responsible for ensuring that what you are doing is legal. Do not assume that just because we believe a book is in the public domain for users in the United States, that the work is also in the public domain for users in other countries. Whether a book is still in copyright varies from country to country, and we can't offer guidance on whether any specific use of any specific book is allowed. Please do not assume that a book's appearance in Google Book Search means it can be used in any manner anywhere in the world. Copyright infringement liability can be quite severe.

About Google Book Search

Google's mission is to organize the world's information and to make it universally accessible and useful. Google Book Search helps readers discover the world's books while helping authors and publishers reach new audiences. You can search through the full text of this book on the web at `http://books.google.com/`

THE

PARISH CHOIR

EDITED BY THE

REV. CHARLES L. HUTCHINS

VOLUME FIFTH

Nos. 201–250

MEDFORD, MASS.

PUBLISHED BY THE EDITOR

Mus 16.2 *

Harvard College Library

GIFT OF

WARREN ANDREW LOCKE

(Class of 1869)

OF

CAMBRIDGE, MASS.

RECEIVED OCTOBER 18, 1909

MUSIC LIBRARY

THE

PARISH CHOIR

EDITED BY THE

REV. CHARLES L. HUTCHINS

VOLUME FIFTH

Nos. 201–250

MEDFORD, MASS.

PUBLISHED BY THE EDITOR

Mus 16.2 *

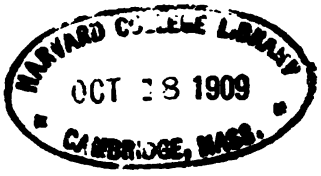

Warren A. Locke,
Cambridge

Copyright, 1887, by CHARLES L. HUTCHINS.

CONTENTS

OF

VOLUME FIFTH.

Any number in this volume may be had separately, at the price indicated thereon.

SERVICES.

MORNING AND EVENING PRAYER.

VENITE, EXULTEMUS DOMINO.

Composer.	Key.	Page.
Preston, W.	(in C)	801

TE DEUM LAUDAMUS.

Andrews, J. W.	(in C)	945
Bunnett, E.	(in E)	857
Fay, C. K.	(in A)	909
Hudson, T. C.	(in G)	817
Littleton, A. H.	(in E♭)	869
Preston, W.	(in C)	802
Stainer, J.	(in B♭)	985
Turle, J.	(in E♭)	863

BENEDICITE, OMNIA OPERA.

Longhurst, W. H.	(in E)	873
Prior, G.	(in D)	880
Strong, D.	(in C)	878

BENEDICTUS.

Calkin, J. B.	(in G)	849
Parke, R. N.	(in G)	812

JUBILATE DEO.

Composer.	Key.	Page.
Matthews, T. R.	(in C)	948
Preston, W.	(in C)	804
Young, E.	(in A)	855

MAGNIFICAT.

Agutter, B.	(in D)	933
Gilbert, W. B.	(in C)	923

CANTATE DOMINO.

Parker, J. C. D.	(in G)	917

NUNC DIMITTIS.

Agutter, B.	(in D)	939
Gilbert, W. B.	(in C)	924

DEUS MISEREATUR.

Mammatt, E.	(in G)	977
Willey, J. M.	(in F)	809

BENEDIC, ANIMA MEA.

Whitney, S. B.	(in B♭)	929

HOLY COMMUNION.

KYRIE.

Composer.	Key.	Page.
Beethoven	(in C)	897
Bridgewater, T.	(in A)	898
Gounod, C.	(in D)	898
Hoyte, W. S.	(in D)	899
Martin, G. C.	(in G)	899
Schubert, F.	(in G)	899
Shaw, J.	(in G)	900
Thorne, E. H.	(in G)	900
Von Weber, C. M.	(in E♭)	900

NICENE CREED.

Baker, H.	(in F)	833

OFFERTORY.

	Composer.	Page.
He that soweth little	F. Cambridge,	908
Lay not up for yourselves	J. B. Dykes,	906
Let your light so shine	R. P. Stewart,	905
While we have time	E. A. Sutton,	908

BENEDICTUS QUI VENIT.

Brown, A. H.	(in F)	952

GLORIA IN EXCELSIS.

Prout, E.	(in C)	921

ANTHEMS.

	Composer.	Page.
Almighty God, give us grace (Advent)	W. Gladstone,	816
And leav'st Thou, Pastor (Ascension)	J. L. Hatton,	901
Arise, O Lord	B. Agutter,	955
Arise, shine (Christmas)	G. J. Elvey,	838
At eventide it shall be light	A. R. Gaul,	840
Behold, I bring you good tidings (Christmas)	J. Goss,	825
Blessed are they that dwell	B. Tours,	949
Blessed are they that mourn,	R. N. Parke,	993
Blessed is He that cometh	A. H. Brown,	952
Blessed is the people	V. Novello,	837
Come unto me	J. S. Smith,	848
God is gone up (Ascension),	W. Croft,	841
He is risen (Easter)	B. Geddes,	981
Hear my prayer (Lent)	C. Gounod,	885
I shall see him, but not now (Christmas)	J. H. Griesbach,	825
I will arise and go (Lent)	German,	976
If we believe that Jesus died (Easter)	E. Bunnett,	893
In the beginning was the Word (Christmas)	E. Bunnett,	963
Let us now go (Christmas)	J. T. Field,	967
Lift up your heads	A. H. Messiter,	974
Lovely appear	C. Gounod,	865
Now upon the first day (Easter)	W. H. Monk,	997
O clap your hands (Thanks.),	J. S. B. Hodges,	953
O give thanks (Thanks.)	B. Farebrother,	813
O hold Thou up my goings (Lent)	J. S. B. Hodges,	995
O Lord, Thou art my God (Advent)	E. Bunnett,	941
O turn thee unto the Lord	C. Gounod,	867
Praise the Lord (Thanks.)	J. H. Hopkins,	805
Teach me, O Lord	T. Attwood,	904
Tell it out among the heathen (Epiphany)	J. H. Hopkins,	969
The Lord is exalted (Asc.),	J. E. West,	925
There were shepherds abiding (Christmas)	T. M. Pattison,	961

CAROLS.

	Composer.	Page.
All hail the gladsome (East.),	B. Briggs,	891
Christ is risen (Easter)	J. T. Field,	892
Christmas comes again (Christmas)	J. H. Hopkins,	960
Easter flowers are blooming (Easter)	J. T. Field,	889
Hail gentle king (Christmas),	W. Maristow,	831
Hark, how the bells (Chr.)	J. T. Powell,	959
Hark, the hosts of heaven (Christmas)	E. Coan,	830
O'er the hill and (Epiphany),	F. J. Dugard,	821
Oh, sing a merry carol (Chr.),	C. F. Roper,	824
Ostera, spirit of (Easter)	J. I. Alexander,	890
Ring out, ring out, a (Chr.),	W. Borrow,	832
Ring out, ring out, O (Chr.),	C. F. Roper,	829
See the morning star (Chr.),	J. E. Pinkham,	957
Sing, oh, sing this blessed (Christmas)	C. F. Roper,	830
The Christmas message	H. Lo Bianco,	822
What child is this (Chr.)	J. T. Field,	959
When Christ was born (Chr.),	H. S. Irons,	824
While shepherds watched (Christmas)	T. M. Drown,	958

HYMNS.

	Composer.	Page.
Angel voices, ever singing	A. S. Sullivan,	883
Lead, kindly light	J. B. Dykes,	884
O Paradise, O Paradise	J. B. Dykes,	882
Saviour, again to Thy dear name	J. B. Dykes,	881

No. 201. THE PARISH CHOIR. 5 cents.

EDITED AND PUBLISHED BY
CHAS. L. HUTCHINS, RECTOR OF GRACE CHURCH, MEDFORD, MASS.
Copyright, 1893.

Single subscription prepaid, 50 cents a year. Five copies for one year, 45 cents each. Ten or more copies for one year, 40 cents each.
All subscriptions begin and end with the current year. Back numbers supplied. Single numbers, 5 cents each.
Double numbers, 10 cents each. Catalogue free, on application.

Venite Exultemus Domino, No. 2.

William Preston.

1. O come let us sing un-to the Lord; Let us heartily rejoice in the strength of our sal-vation.

2 Let us come before His presence with | thanks-giving: and show ourselves | glad in | Him with | praise.
3 For the Lord is a | great God; and a great | King a-| bove all | gods.
4 In His hand are all the corners | of the | earth: and the strength of the | hills is | His | also.
5 The sea is His | and He | made it: and His hands pre-| pared the | dry | land.

TREBLES ONLY.

6 O come let us worship, and fall down: and kneel be-fore the Lord our Maker.

Sw. Organ. pp

FULL.

7 For He is the Lord our God: And we are the people of His pasture, and the sheep of His hand.

8 O worship the Lord in the | beauty of | holiness: let the whole earth | stand in | awe of | Him.

TENORS & BASSES.

9 For He cometh, for He cometh to | judge the earth: And with righteousness to judge the world, and the peo ple with His truth.

Gt. Org.

FULL.

Glory be to the Father, and to the Son: and to the Ho-ly Ghost;

As it was in the beginning, is now, and | e-ver | shall be; world without | end | A | men.

Te Deum Laudamus, No. 31.

William Preston.

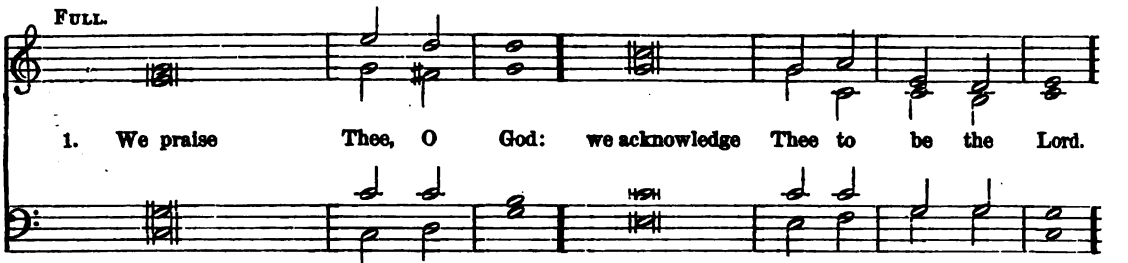

2 All the earth doth | wor - ship | Thee: the Father | e - ver- | last · = | ing.
3 To Thee all Angels | cry a - | loud: the Heavens, and | all the | Pow'rs there- | in.
4 To Thee Cherubim and | Se - ra | phim: con - | tin - ual- | ly do | cry,

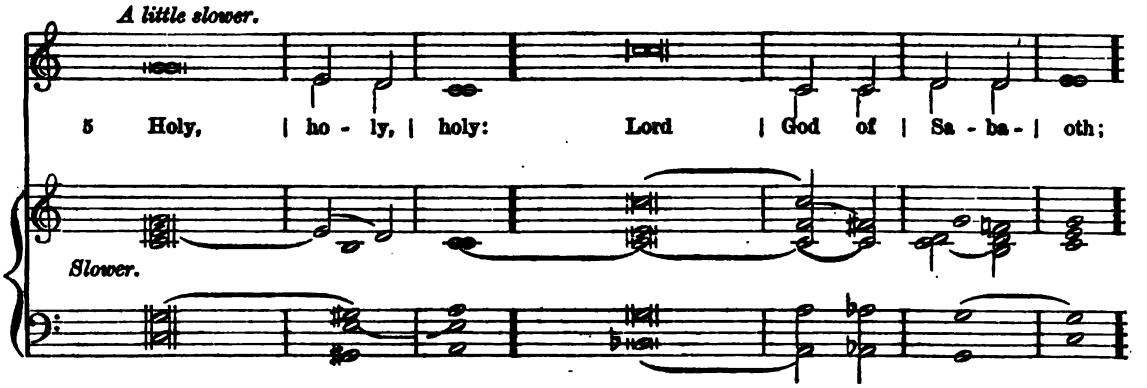

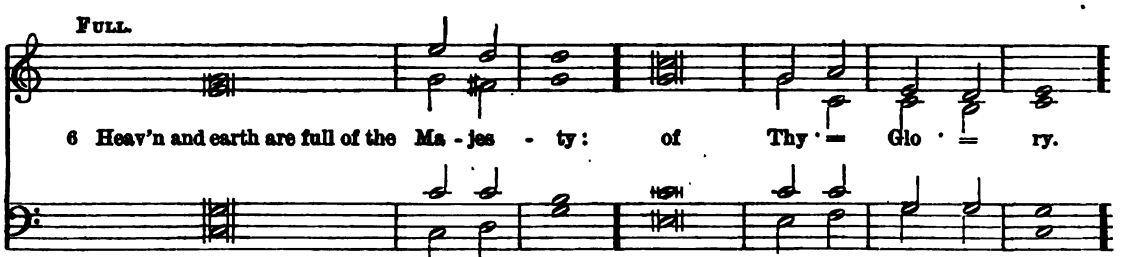

7	The glorious company	of the A-	postles :	praise	= · =	= · =	Thee.
8	The goodly fellowship	of the	Prophets:	praise	= · =	= · =	Thee.
9	The noble	army of	martyrs·	praise	= · =	= · =	Thee.
10	The holy Church throughout	all the	world :	doth	= · ac	knowl - edge	Thee;
11	The	Fa · =	ther :	of an	in - finite	Ma - jes-	ty;
12	Thine a -	dora - ble	true :	and	on · =	= · ly	Son;
13	Also the	Ho - ly	Ghost :	the	Com · =	= · fort-	er.
14	Thou art the	King of	Glory :	O	= · =	= · =	Christ.
15	Thou art the ever -	last - ing	Son :	of	= · the	Fa · · =	ther.

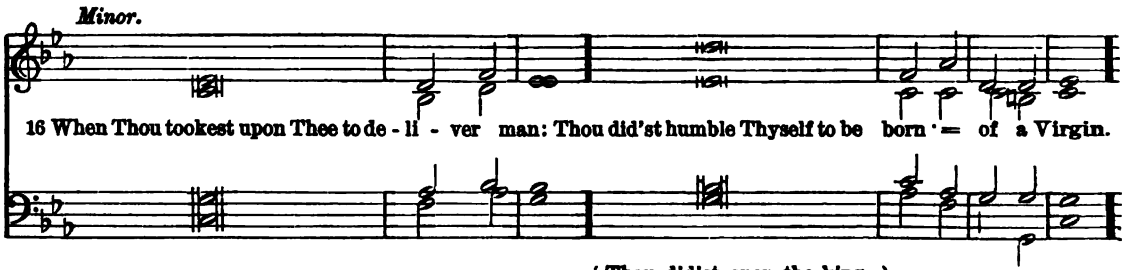

17 When Thou had'st overcome the | sharpness of | death: { Thou did'st open the king- dom of Heav'n to } all be- | liev' = | ers.
18 Thou sittest at the right | hand of | God: in the glory | of the | Fa · = | ther.

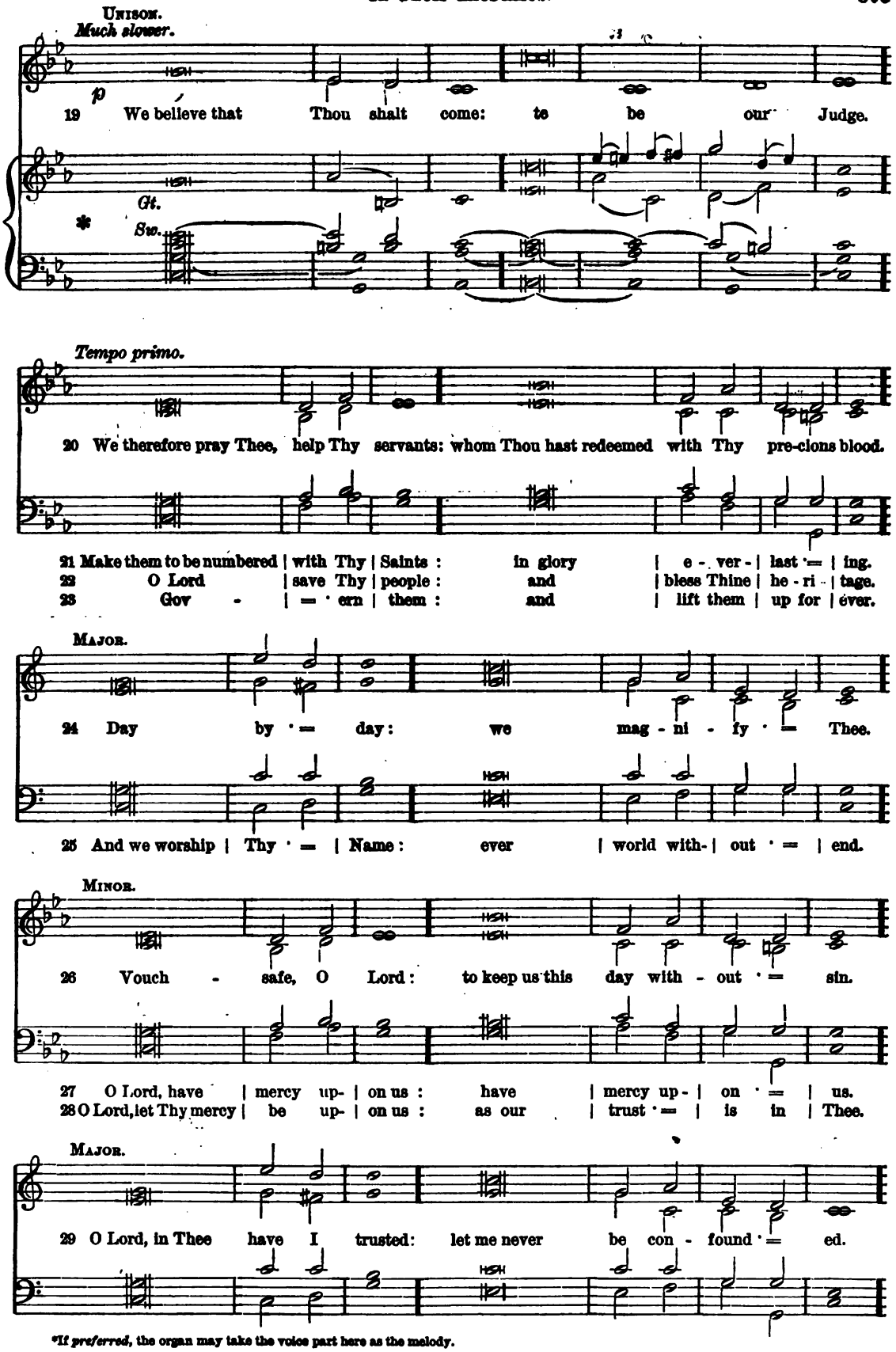

*If *preferred*, the organ may take the voice part here as the melody.

Jubilate Deo, No. II.

William Preston.

1 O be joyful in the Lord, all ye lands: { Serve the Lord with gladness and come before His } pres-ence with a song.

2 Be ye sure that the Lord | He is | God: { It is He that hath made us, and not we ourselves. We are His people, and the } sheep of His | pas · = | ture.

3 { O go your way into His gates with thanksgiving, and into His } | courts with | praise: Be thankful unto Him, and | speak good | of His | Name.

TREBLES ONLY.

3 { For the Lord is gracious, His mercy is } e - ver - lasting: { And His truth endureth from generation to } ge - ne- | ra · = | tion.

Sw. Org. *cres* . . . . . *cen* . . . . . *do.*

FULL.

Glory be to the Father, and to the Son, and to the Ho - ly Ghost;

Gt. to Sw. Org. ff

As it was in the beginning, is now, and e - ver shall be: world without end · = A · = men.

No. 202. THE PARISH CHOIR. 5 cents.

EDITED AND PUBLISHED BY
CHAS. L. HUTCHINS, RECTOR OF GRACE CHURCH, MEDFORD, MASS.
Copyright, 1874, by C. L. Hutchins.
ENTERED AT MEDFORD POST OFFICE AS SECOND CLASS MATTER.
Jan. 1876.

Subscription, $1.00 a year (50 Numbers). All subscriptions begin and end with the current year. Back Numbers supplied.
Single Numbers, 5 cents each. Double Numbers, 10 cents each. Catalogue free, on application.

Praise the Lord, ye servants.

Anthem 131. Psalm cxiii: 1; cxviii: 24. *Rev. J. H. Hopkins.*

f Praise the Lord, ye ser-vants: O praise the Name of the Lord. Praise the Lord, ye ser - vants: O

Org.

praise the Name of the Lord. Praise the Lord, ye ser - vants: O praise the Name of the

Org.

Lord. Praise the Lord, ye ser - vants: O . . . . . praise the Name . . of the Lord.

f Praised be the Name of the Lord from this time forth for - ev - er - more, ... *f* Praised be the Name of the

f Praised be the e - ver - Lord from this time forth for e - ver - more, be the Name of the Lord from this time forth for e - ver -

from this time forth, *f* Praised be the e - ver - more.

Praised be the Name of the Lord from this time, Praised be the Name of the Lord from this time,

more, ... from this time forth . . . . . for e - ver -

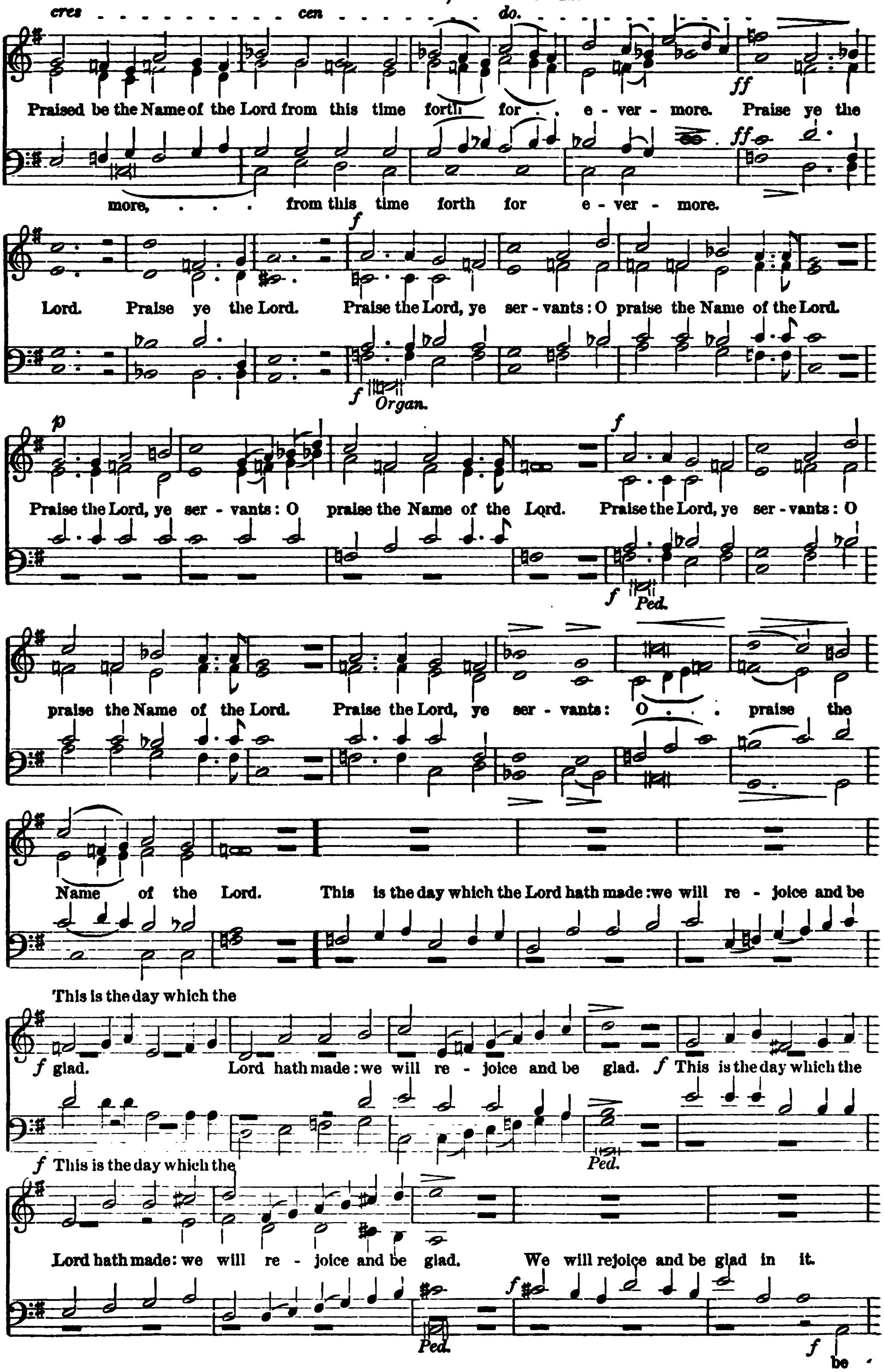
cres . . . . cen . . . . do.
Praised be the Name of the Lord from this time forth for . e - ver - more. Praise ye the
more, . . . from this time forth for e - ver - more.
ff
ff
Lord. Praise ye the Lord. Praise the Lord, ye ser - vants: O praise the Name of the Lord.
f
f Organ.
p
Praise the Lord, ye ser - vants: O praise the Name of the Lord. Praise the Lord, ye ser - vants: O
f
f Ped.
praise the Name of the Lord. Praise the Lord, ye ser - vants: O . . . praise the
Name of the Lord. This is the day which the Lord hath made: we will re - joice and be
This is the day which the
f glad. Lord hath made: we will re - joice and be glad. f This is the day which the
Ped.
f This is the day which the
Lord hath made: we will re - joice and be glad. We will rejoice and be glad in it.
f
Ped.
f
be

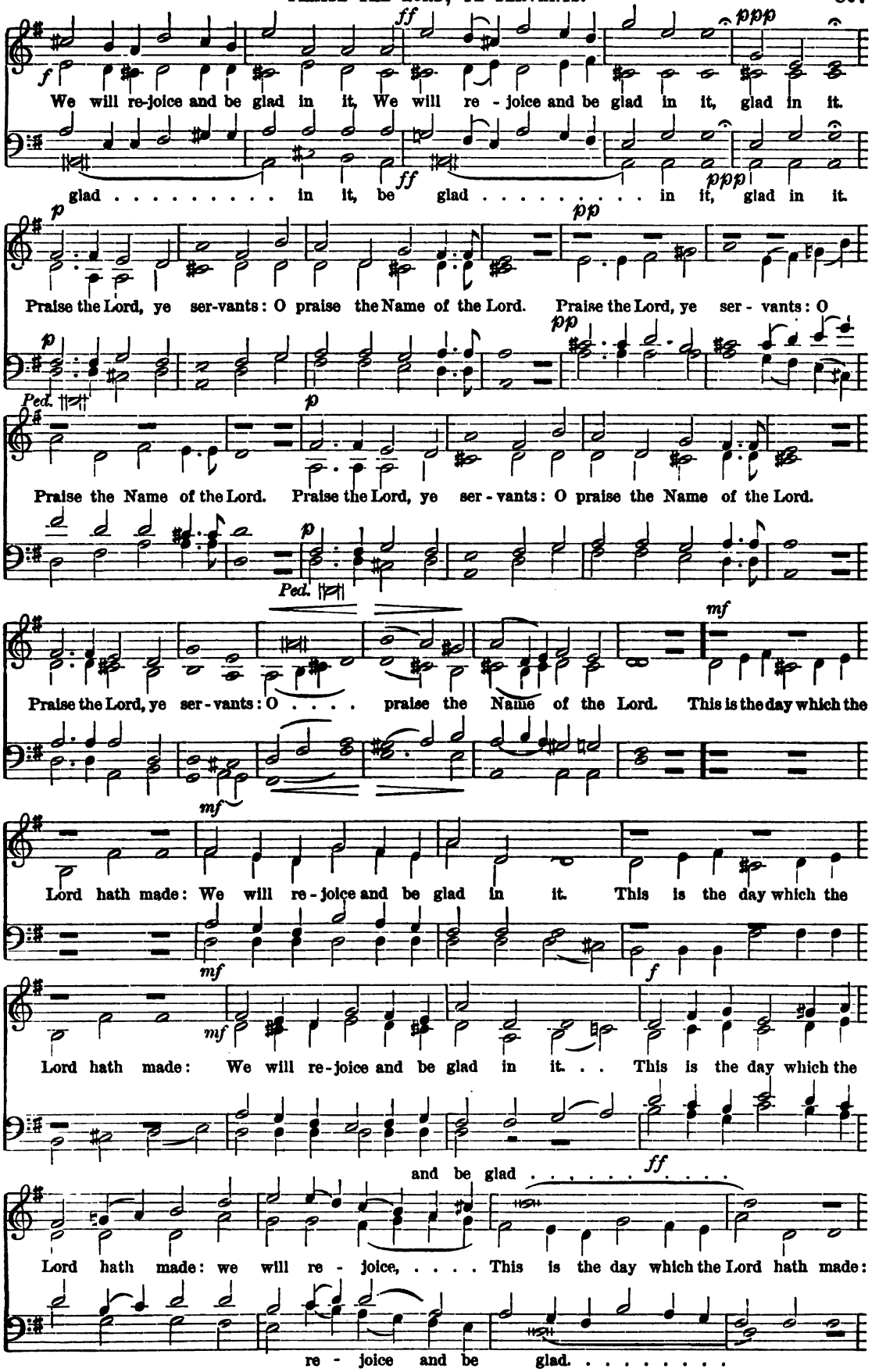
We will re-joice and be glad in it, We will re - joice and be glad in it, glad in it.
glad . . . . . in it, be glad . . . . . in it, glad in it.
Praise the Lord, ye ser-vants: O praise the Name of the Lord. Praise the Lord, ye ser - vants: O
Praise the Name of the Lord. Praise the Lord, ye ser - vants: O praise the Name of the Lord.
Praise the Lord, ye ser - vants: O . . . . praise the Name of the Lord. This is the day which the
Lord hath made: We will re - joice and be glad in it. This is the day which the
Lord hath made: We will re-joice and be glad in it. . . This is the day which the
and be glad . . . . . .
Lord hath made: we will re - joice, ... This is the day which the Lord hath made:
re - joice and be glad. . . . . .

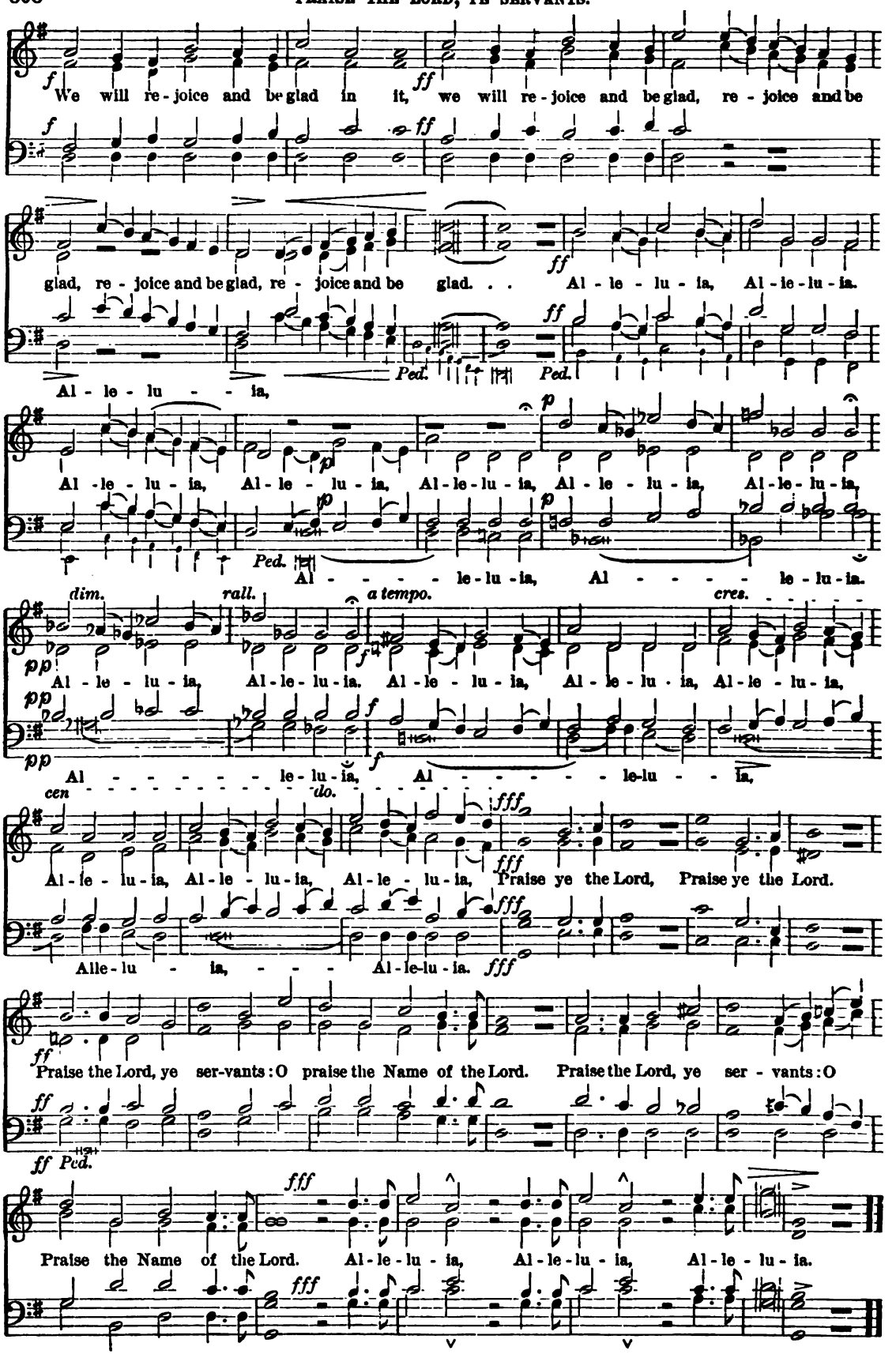
We will re-joice and be glad in it, we will re-joice and be glad, re-joice and be
glad, re-joice and be glad, re-joice and be glad. . . Al-le-lu-ia, Al-le-lu-ia.
Al-le-lu-ia,
Al-le-lu-ia, Al-le-lu-ia, Al-le-lu-ia, Al-le-lu-ia, Al-le-lu-ia,
Al-le-lu-ia, Al-le-lu-ia.
dim. rall. a tempo. cres.
Al-le-lu-ia, Al-le-lu-ia. Al-le-lu-ia, Al-le-lu-ia, Al-le-lu-ia,
Al-le-lu-ia, Al-le-lu-ia,
cen do.
Al-le-lu-ia, Al-le-lu-ia, Al-le-lu-ia, Praise ye the Lord, Praise ye the Lord.
Alle-lu-ia, Al-le-lu-ia.
Praise the Lord, ye ser-vants: O praise the Name of the Lord. Praise the Lord, ye ser-vants: O
Praise the Name of the Lord. Al-le-lu-ia, Al-le-lu-ia, Al-le-lu-ia.

No. 203. THE PARISH CHOIR. 5 cents.

EDITED AND PUBLISHED BY
CHAS. L. HUTCHINS, RECTOR OF GRACE CHURCH, MEDFORD, MASS.
Copyright, 1883.

Single subscription prepaid, 50 cents a year. Five copies for one year, 45 cents each. Ten or more copies for one year, 40 cents each.
All subscriptions begin and end with the current year. Back numbers supplied. Single numbers, 5 cents each.
Double numbers, 10 cents each. Catalogue free, on application.

Deus Misereatur, No. 7.

J. M. Willey.

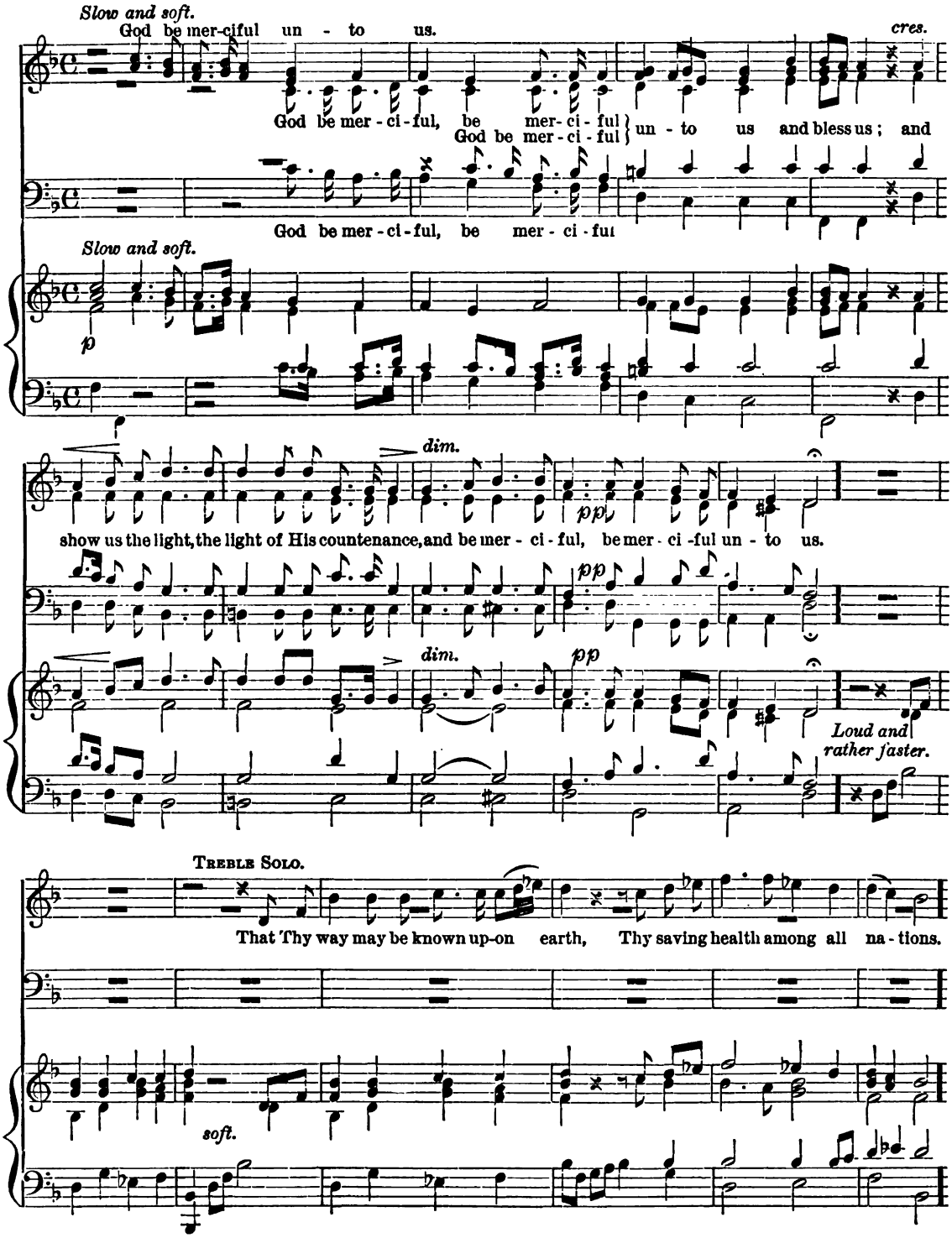

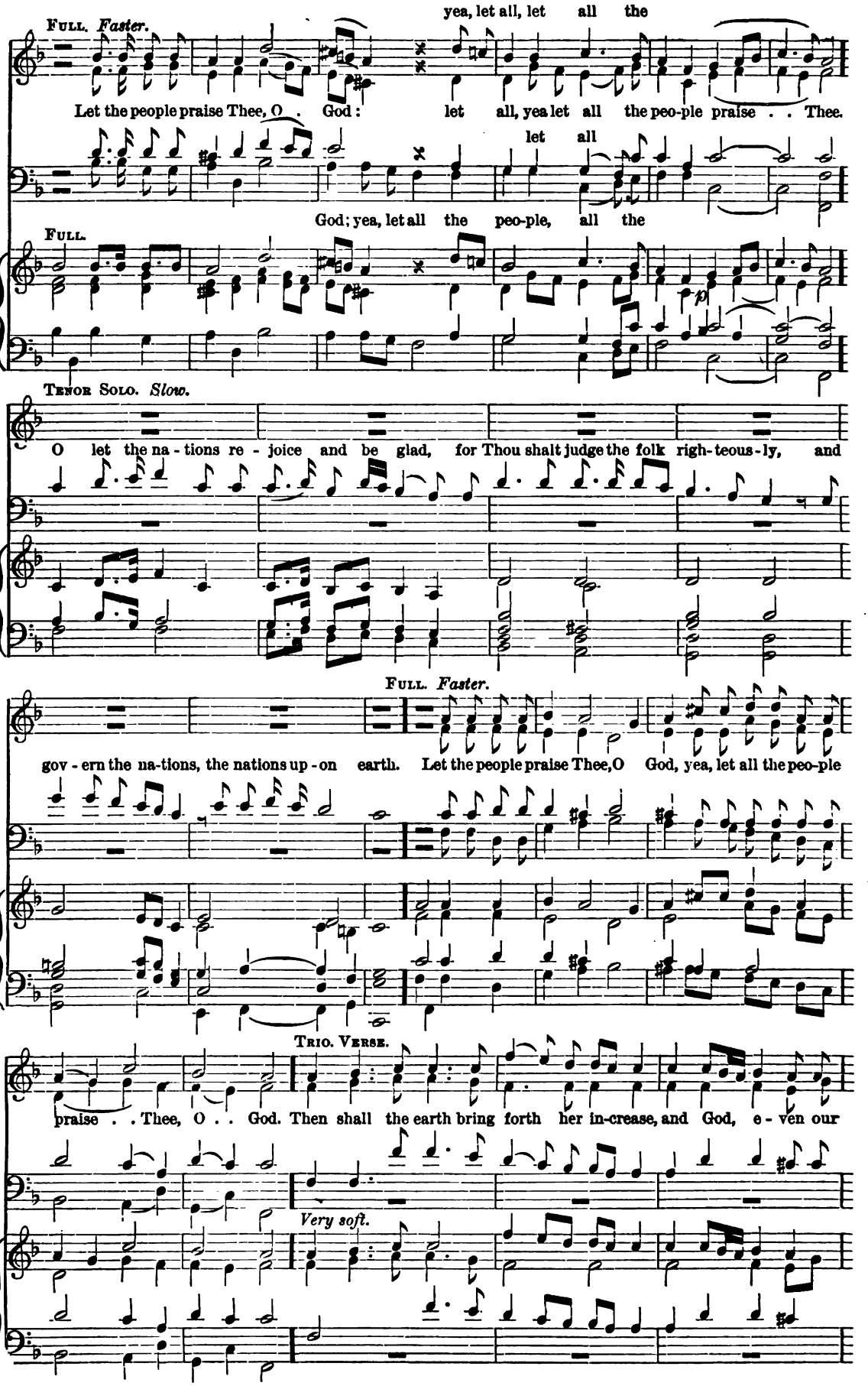
yea, let all, let all the
FULL. Faster.
Let the people praise Thee, O God: let all, yea let all the peo-ple praise . . Thee.
let all
God; yea, let all the peo-ple, all the
FULL.
TENOR SOLO. Slow.
O let the na - tions re - joice and be glad, for Thou shalt judge the folk righ-teous-ly, and
FULL. Faster.
gov - ern the na-tions, the nations up - on earth. Let the people praise Thee, O God, yea, let all the peo-ple
TRIO. VERSE.
praise . . Thee, O . . God. Then shall the earth bring forth her in-crease, and God, e - ven our
Very soft.

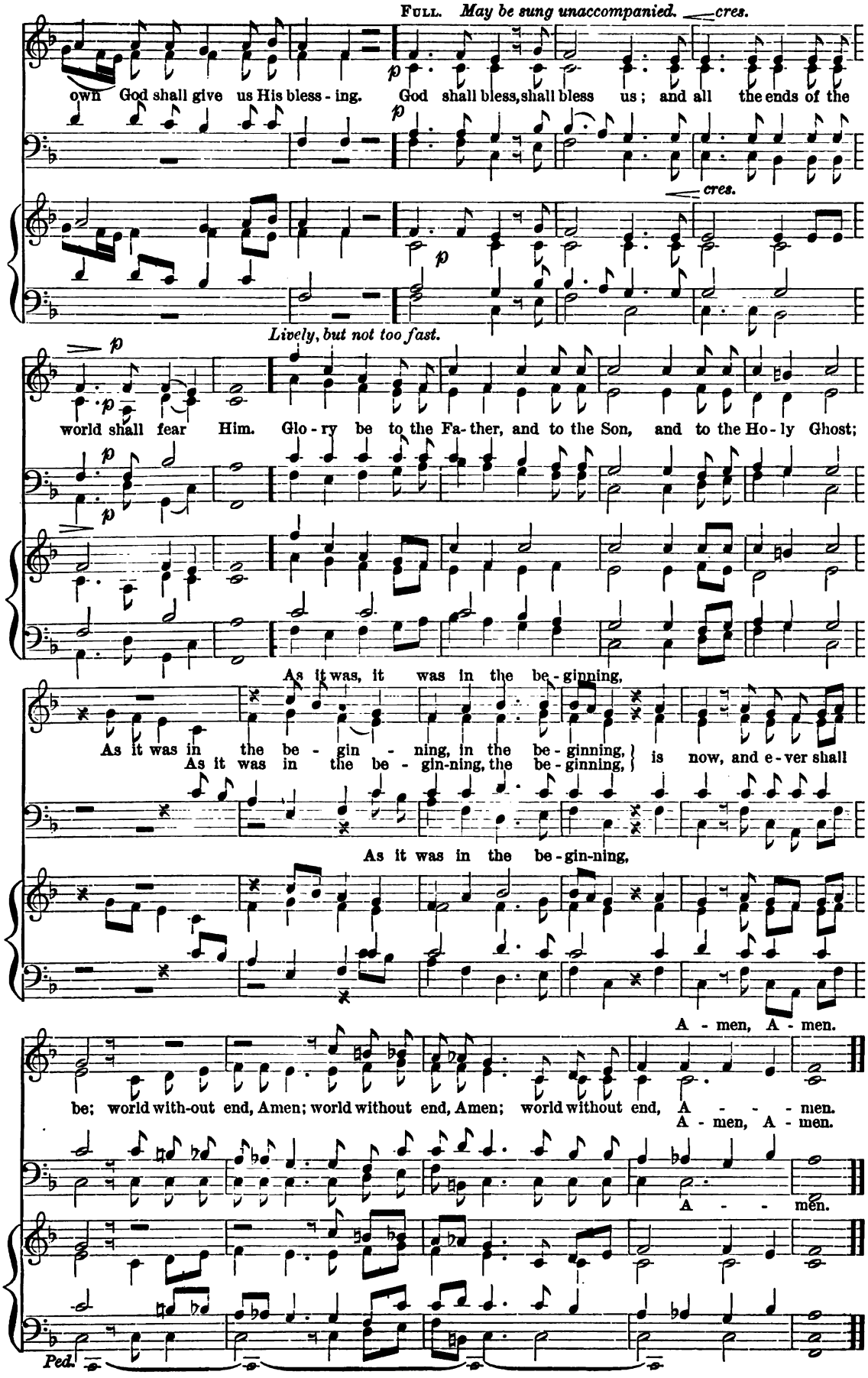
FULL. May be sung unaccompanied.
cres.
own God shall give us His bless - ing. God shall bless, shall bless us; and all the ends of the
cres.
Lively, but not too fast.
world shall fear Him. Glo - ry be to the Fa - ther, and to the Son, and to the Ho - ly Ghost;
As it was, it was in the be - ginning,
As it was in the be - gin - ning, in the be - ginning, } is now, and e - ver shall
As it was in the be - gin-ning, the be - ginning, }
As it was in the be - gin-ning,
A - men, A - men.
be; world with-out end, Amen; world without end, Amen; world without end, A - - - - men.
A - men, A - men.
A - - men.
Ped.

Benedictus, No. 9.

Rev. R. N. Parks.

Moderato. ♩ = 108.

cres.

Bless - ed be the Lord God of Is - ra-el; for He hath visit-ed and re-deem -ed His peo - ple; And hath

cres.

f

rais - ed up a migh - ty sal - va - tion for us, in the house of His ser - vant Da - vid.

f

Maestoso.

p

As He spake by the mouth of His ho - ly Proph - ets, which have been since the world be - gan; That

p

p

Marcato il Basso.

p

Ped.

cres.

dim.

we should be sav - ed from our en - e-mies, and from the hand of all . . . that

cres.

dim.

f

hate us. Glo - ry be to the Fa - ther, and to the Son, and to the Ho - ly Ghost; As it

f

cres.

ff

was in the be-ginning, is now, and e - ver shall be, world with-out end. A-men, A - men.

cres.

ff

No. 204. THE PARISH CHOIR. 5 cents.

EDITED AND PUBLISHED BY
CHAS. L. HUTCHINS, RECTOR OF GRACE CHURCH, MEDFORD, MASS.
Copyright, 1883.

Single subscription prepaid, 50 cents a year. Five copies for one year, 45 cents each. Ten or more copies for one year, 40 cents each.
All subscriptions begin and end with the current year. Back Numbers supplied. Single Numbers, 5 cents each.
Double Numbers, 10 cents each. Catalogue free, on application.

O give thanks unto the Lord.

Psalms cxvii: 1; cxlvii: 14; lxv: 14.
(FOR THANKSGIVING.)

Anthem 132. *Bernard Farebrother.*

Andante moderato. ♩ = 72.

f *2nd time p.*

O give thanks un - to the Lord, O give thanks un - to the Lord,

Ped. 16 and 18 ft.

Grazioso. *dim.* *Fine.*

For His mer - cy en - dur - eth for e - ver, for His mer - cy en - dur - eth for e - ver.

pp *cres.*

He maketh peace in all thy bor - ders, and fill - eth thee with the flour of wheat, and

pp *cres.*

dim. *p*

fill-eth thee with the flour of wheat. He mak - eth peace in all thy bor - ders, and

dim. *p*

cres. *dim. e rall.*

fill - eth thee with the flour of wheat, and fill - eth thee with the flour of wheat.

Gt. *cres.* *dim. e rall.*

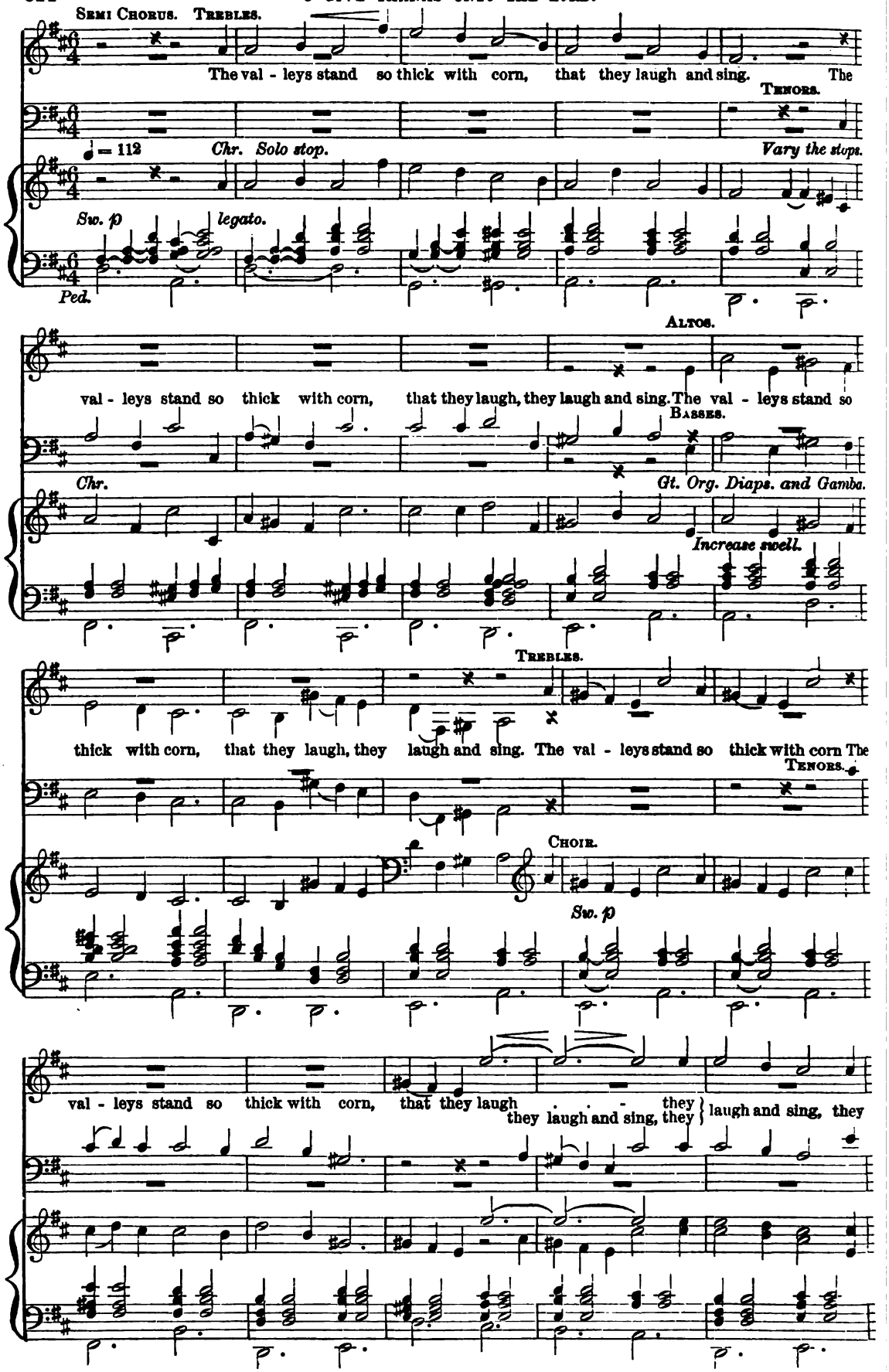
Semi Chorus. Trebles.
The val - leys stand so thick with corn, that they laugh and sing. The
Tenors.
♩ = 112
Chr. Solo stop.
Vary the stops.
Sw. p
legato.
Ped.
Altos.
val - leys stand so thick with corn, that they laugh, they laugh and sing. The val - leys stand so
Basses.
Chr.
Gt. Org. Diaps. and Gamba.
Increase swell.
Trebles.
thick with corn, that they laugh, they laugh and sing. The val - leys stand so thick with corn The
Tenors.
Choir.
Sw. p
val - leys stand so thick with corn, that they laugh . . . they
they laugh and sing, they laugh and sing, they

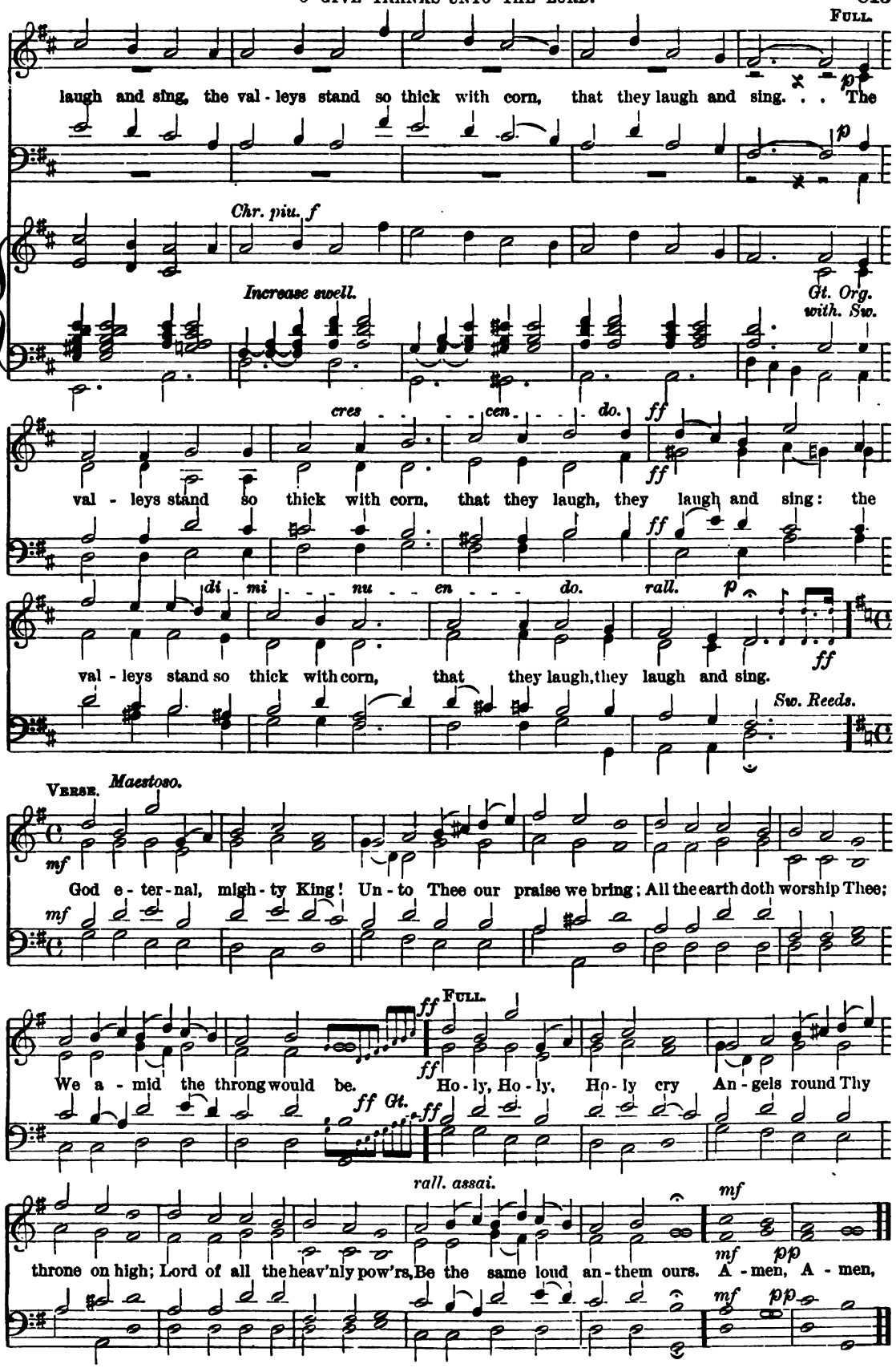
Full.
laugh and sing, the val - leys stand so thick with corn, that they laugh and sing. . . The
Chr. piu. f
Increase swell.
Gt. Org. with. Sw.
cres - - - cen - - - do.
ff
val - leys stand so thick with corn, that they laugh, they laugh and sing: the
di - mi - nu - en - do.
rall.
p
val - leys stand so thick with corn, that they laugh, they laugh and sing.
Sw. Reeds.
Verse.
Maestoso.
mf
God e - ter - nal, migh - ty King! Un - to Thee our praise we bring; All the earth doth worship Thee;
Full.
We a - mid the throng would be. Ho - ly, Ho - ly, Ho - ly cry An - gels round Thy
ff Gt.
rall. assai.
throne on high; Lord of all the heav'nly pow'rs, Be the same loud an - them ours. A - men, A - men,
pp

Almighty God, give us grace.

Anthem 133. (COLLECT FOR ADVENT SUNDAY.) *W. H. Gladstone.*

mf

Al-might-y God, give us grace that we may cast a-way the works of

mf

dim.

dark-ness, and put up-on us the ar-mour of light; now in the time of this

pp

mor-tal life, in which Thy Son Je-sus Christ came to vis-it us in

pp

cres.

ff

great hu-mil-i-ty; that in the last . . day, when He shall come a-gain in His

cres.

ff

that in the

dim.

mf

glo-ri-ous Ma-jes-ty, to judge both the quick and dead, we may rise to the life im-

dim.

mf

mor-tal through Him who liv-eth and reign-eth with Thee and the Ho-ly

Ghost, now and e-----ver. A--men, A---men.

No. 205. THE PARISH CHOIR. 5 cents.

EDITED AND PUBLISHED BY
CHAS. L. HUTCHINS, RECTOR OF GRACE CHURCH, MEDFORD, MASS.
Copyright, 1883.

Single subscription prepaid, 50 cents a year. Five copies for one year, 45 cents each. Ten or more copies for one year, 40 cents each.
All subscriptions begin and end with the current year. Back numbers supplied. Single numbers, 5 cents each.
Double numbers, 10 cents each. Catalogue free, on application.

Te Deum Laudamus, No. 32.

T. C. Hudson.

FULL.

We praise Thee, O God; we ac-knowl-edge Thee to be the Lord.

All the earth doth wor - ship Thee, the Fa - ther ev - er - last - ing. To

p *cres.*

Thee all An - gels cry a - loud; the Heavens, and all the Powers there - in. To Thee

p *cres.*

Cher - u - bim and Ser - a-phim con - tin - ual-ly do cry, Ho - ly, Ho - ly, Ho - -

p

f *f* *f*

ly, Lord God of Sa - ba - oth; Heav'n and earth are full of the Ma - jes-ty of Thy Glo - ry.

f *f*

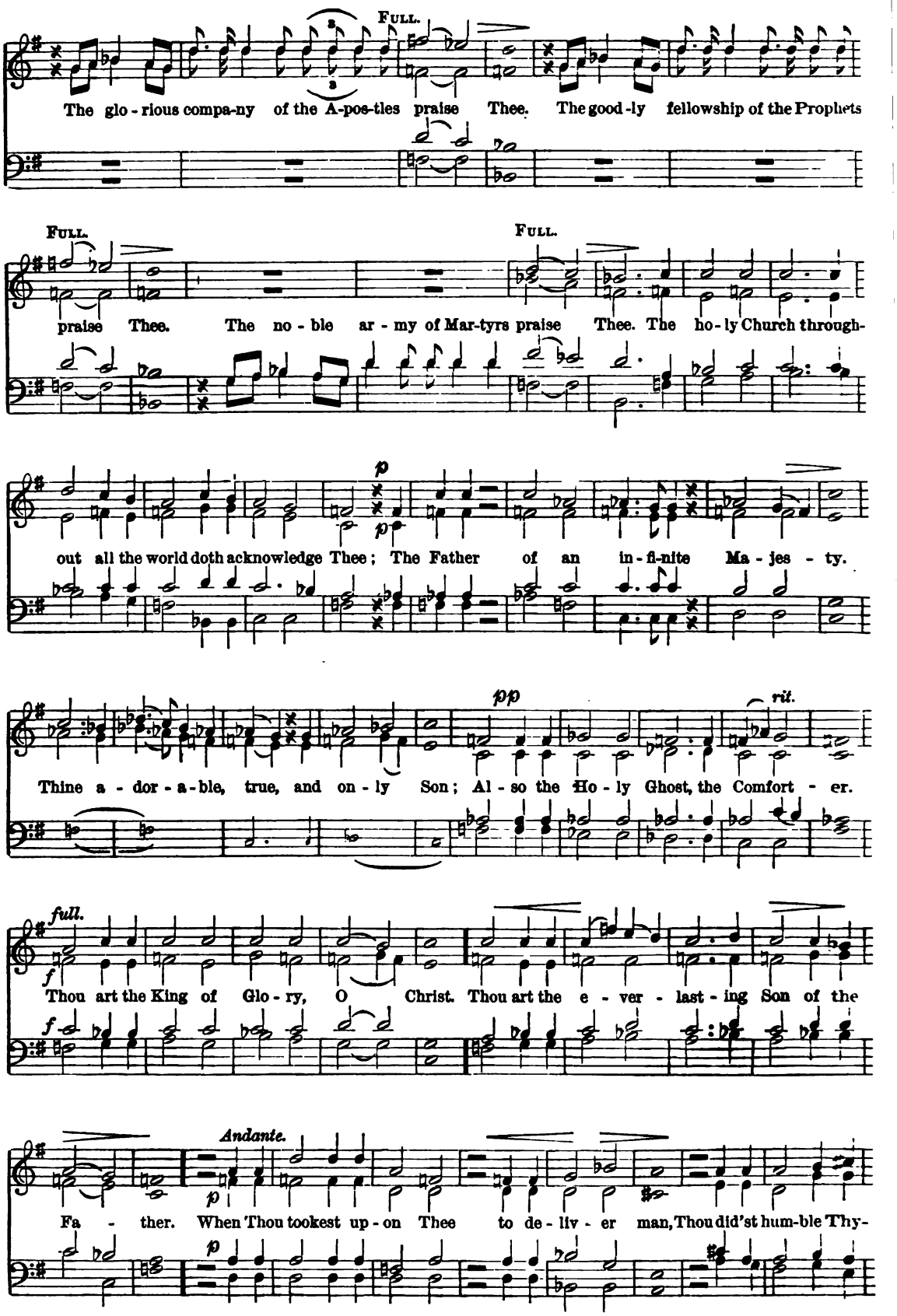
Full.
The glo - rious compa-ny of the A-pos-tles praise Thee. The good-ly fellowship of the Prophets
Full.
Full.
praise Thee. The no - ble ar - my of Mar-tyrs praise Thee. The ho - ly Church through-
p
out all the world doth acknowledge Thee; The Father of an in - fi-nite Ma - jes - ty.
pp
rit.
Thine a - dor - a - ble, true, and on - ly Son; Al - so the Ho - ly Ghost, the Comfort - er.
full.
f
Thou art the King of Glo - ry, O Christ. Thou art the e - ver - last - ing Son of the
Andante.
p
Fa - ther. When Thou tookest up - on Thee to de - liv - er man, Thou did'st hum-ble Thy-

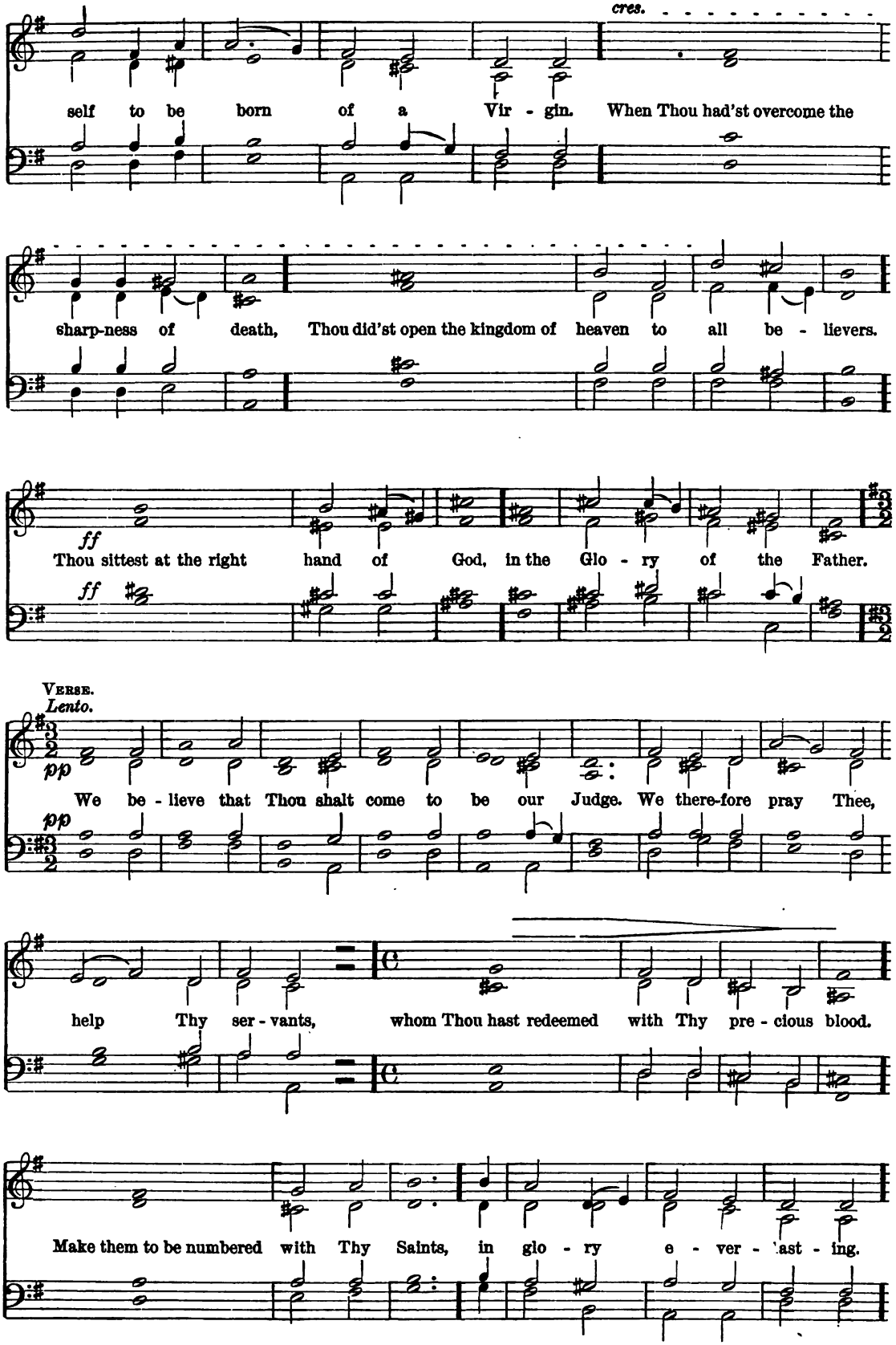
cres.
self to be born of a Vir - gin. When Thou had'st overcome the
sharp-ness of death, Thou did'st open the kingdom of heaven to all be - lievers.
ff
Thou sittest at the right hand of God, in the Glo - ry of the Father.
ff
Verse.
Lento.
pp
We be - lieve that Thou shalt come to be our Judge. We there-fore pray Thee,
pp
help Thy ser - vants, whom Thou hast redeemed with Thy pre - cious blood.
Make them to be numbered with Thy Saints, in glo - ry e - ver - last - ing.

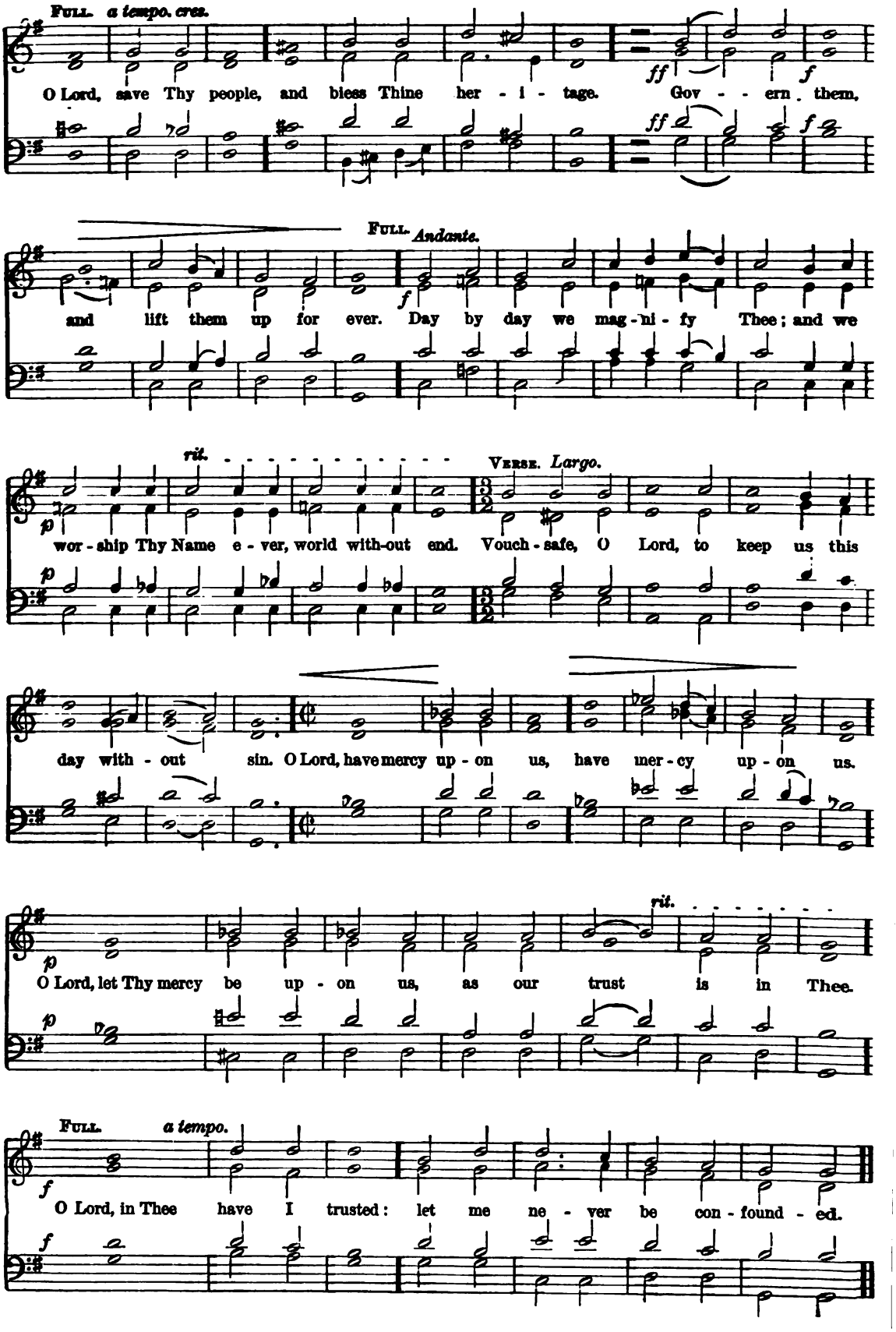
FULL. a tempo. cres.
O Lord, save Thy people, and bless Thine her - i - tage. Gov - - ern them,
FULL. Andante.
and lift them up for ever. Day by day we mag - ni - fy Thee; and we
rit.
VERSE. Largo.
wor - ship Thy Name e - ver, world with-out end. Vouch - safe, O Lord, to keep us this
day with - out sin. O Lord, have mercy up - on us, have mer - cy up - on us.
rit.
O Lord, let Thy mercy be up - on us, as our trust is in Thee.
FULL. a tempo.
O Lord, in Thee have I trusted: let me ne - ver be con - found - ed.

No. 206. THE PARISH CHOIR. 5 cents.

EDITED AND PUBLISHED BY
CHAS. L. HUTCHINS, RECTOR OF GRACE CHURCH, MEDFORD, MASS.
Copyright, 1883.

Single subscription prepaid, 50 cents a year. Five copies for one year, 45 cents each. Ten or more copies for one year, 40 cents each.
All subscriptions begin and end with the current year. Back numbers supplied. Single numbers, 5 cents each.
Double numbers, 10 cents each. Catalogue free, on application.

O'er the hill and o'er the dale.

Carol 93. *F. J. Dugard.*

(FOR EPIPHANY.)

Joyfully.

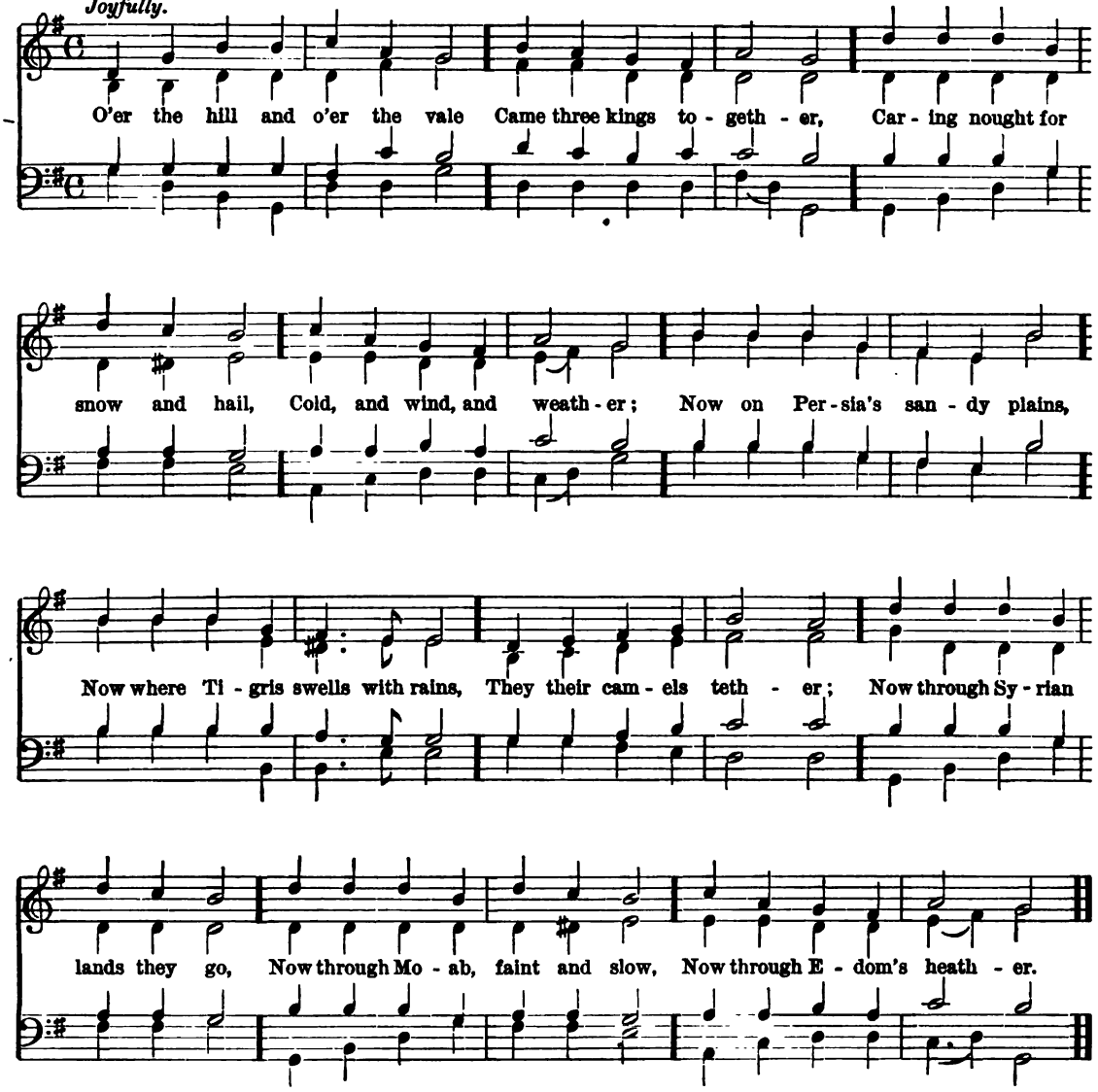

2

O'er the hill and o'er the vale,
Each king bears a present:
Wise men go a Child to hail,
Monarchs seek a peasant;
And a star in front proceeds,
Over rocks and rivers leads,
Shines with beams incessant.
Therefore onward, onward still!
Ford the stream and climb the hills:
Love makes all things pleasant.

3

He is God ye go to meet;
Therefore incense proffer.
He is King ye go to greet:
Gold is in your coffer.
Also Man He comes to share
Every woe that man can bear.
Tempter, Railer, Scoffer;
Therefore now against the day,
In the grave where Him they lay,
Myrrh ye also offer.

The Christmas Message.

Carol 94.

(FOR CHRISTMAS.)

H. Lo Bianco.

Allegretto.

A mes - sage from our Fa - - ther, From yon - der Home of light, An - gel - ic hosts are bring - ing On this most glo - rious night; Beth-le-hem's Star is glow - ing Most ra - diant - ly on high, While songs of ex - ul - ta - - tion Re- e - cho through the sky.

CHORUS. *p*

Peace on earth, good will to

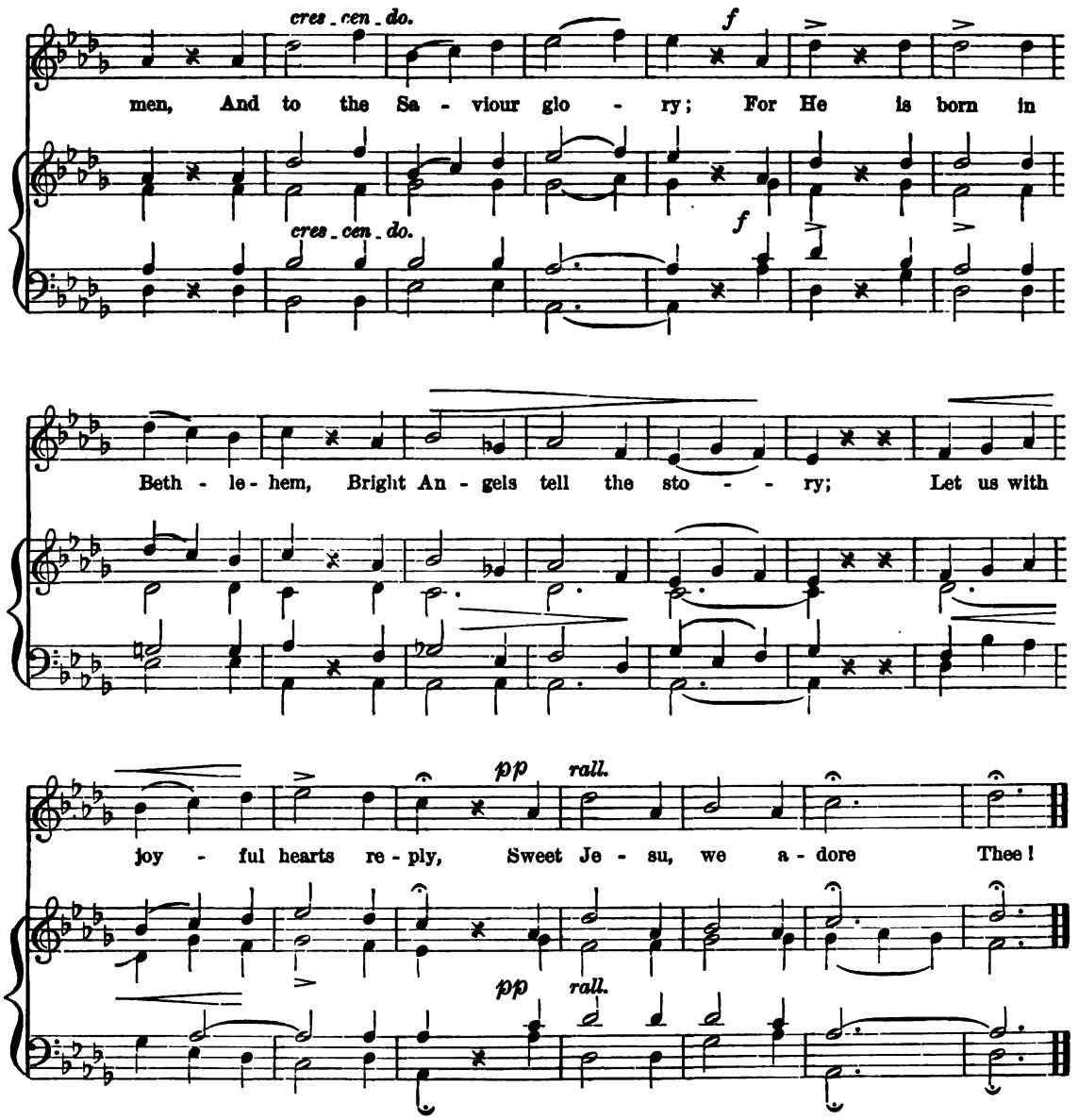

2

We seek the lowly stable,
Led by the Angels fair,
For Christ, the Son of Mary,
Is humbly cradled there;
With Cherubs watching o'er Him,
And Seraphs thronging round;
O enter in with holy joy!
That place is hallowed ground.
CHORUS.—Peace on earth, &c.

3

With shepherds poor and lowly,
Our Infant God we greet;
We offer soul and body
In homage at His Feet;
He lieth in the Manger
Who rules the worlds on high;
O Mighty God, we bless Thee,
We own Thy Majesty!
CHORUS.—Peace on earth, &c.

4

Hail, sweet and precious Saviour,
Now born to set us free!
Hail, lovely Rose of Sharon
All glory be to Thee!
Hail, greater Son of David,
Our Father's Gift of Love!
We bless, adore, and praise Thee,
O Day-star from above!
CHORUS.—Peace on earth, &c.

5

With Christmas benediction
Fill ev'ry soul, O Lord!
Desire of all the nations,
Our blest, Incarnate God!
A message from our Father
Sweet angel-voices bring;
Light up with joy the tapers,
Let ev'ry church-bell ring!
CHORUS.—Peace on earth, &c.

Oh! sing a merry Carol.

Carol 95. (FOR CHRISTMAS.) *C. F. Roper.*

mf *Ritard.* *a tempo.*

1. Oh, sing a mer - ry ca - rol, A ca - rol Chris-tian sing; For Christ this day in
2. Oh, sing a mer - ry ca - rol, Let all the world re - joice, That Christ has come to
3. Oh, sing a mer - ry ca - rol, For our re - demp - tion nigh, The Lord of Life has

mf *f* *mf* *cres*

Beth - le - hem, Was born the Sav - iour King! While an - gels chant the joy - ful song, Let
dwell on earth Then shout with cheer-ful voice! Glory to God the Heav'n-ly King, Who
come to reign, De-scend - ing from the sky; Oh, sing the mer - ry ca - rol then, And

f *mf*

cen - - - - - - - - *do.* *f*

all their vol - ces raise, And still with cheer-ful strain pro- long The heav'n-ly song of praise.
to the earth brings peace, Good will to men hence-forth the song, That nev - er more shall cease.
sing it joy - ful - ly, To cel - e - brate this glo - rious day Of Christ's na-tiv - i - ty.

f

When Christ was born of pure Marie.

Carol 96. (FOR CHRISTMAS.) *H. S. Irons.*

When Christ was born of pure Ma - rie, In Beth - le - hem, that fair ci - tie,

The An-gels sang with mirth and glee, *In ex - cel - sis Glo - ri - a, In ex - cel - sis Glo - ri - a.*

2

Herdmen beheld those Angels bright,
To them appeared they with great light;
And said God's Son is born to-night,
In Excelsis Gloria.

3

This King is come to save mankind,
In Scripture promised, as we find,
Therefore this Song have we in mind,—
In Excelsis Gloria.

4

Grant us, O Lord, for Thy great Grace,
In heaven the bliss to see Thy Face,
Where we may sing to Thy solace,—
In Excelsis Gloria.

No. 207. THE PARISH CHOIR. 5 cents.

EDITED AND PUBLISHED BY
CHAS. L. HUTCHINS, RECTOR OF GRACE CHURCH, MEDFORD, MASS.
Copyright, 1883.

Single subscription prepaid, 50 cents a year. Five copies for one year, 45 cents each. Ten or more copies for one year, 40 cents each.
All subscriptions begin and end with the current year. Back Numbers supplied. Single Numbers, 5 cents each.
Double Numbers, 10 cents each. Catalogue free, on application.

Behold! I bring you good tidings.

Luke ii: 10, 11.

Anthem 134. (FOR CHRISTMAS.) *Sir John Goss.*

Allegro.

Behold! behold! I bring you good tidings, I bring you good tid-ings of great joy, which shall

Allegro.

f

Be - hold! . . I bring you good tid - ings, I bring you good

be to all peo - ple, Be-hold! I bring you good tidings, I bring you good tidings of great

Ped.

tidings, I bring you good tid - ings, I bring you good tid - ings of great joy, which shall be, shall

joy, I bring you good tid - ings of great . . . . . joy, which shall
joy . . good tid - ings, I bring you good tid - ings of great joy, which shall

joy, I bring you good tid - ings, I bring you good tidings of great joy.

be to all peo-ple, all peo - ple.

For un - to you is born this day . . . in the ci - ty of Da-vid, a Sa - viour, which is

f *mf*

Ped. 8ves.

in the

Christ the Lord. For un - to you is born this day, in the ci-ty, the ci-ty of David, a Sa - viour, a Sa -

in the

in the city, the

f

which is

viour, a Saviour, which is Christ, a Sa -viour, which is Christ the Lord, is Christ the

which is

is

Lord. Be-hold! I bring you good tidings, I bring you good tidings of great

joy, which shall be to all people. For un - to you is born this day, in the ci - ty, the ci - ty of Da-

this day, in the

p For un - to you is born this

vid. For un - to you is born this day, in the ci - ty, the ci - ty of Da-vid, a Sa-viour, which is Christ,

day, in the

. . . a Sa - viour, which is Christ . . the . . . Lord. . .

Piu lento.

I shall see Him, but not now.

Anthem 135.

Numbers xxiv: 17; Isaiah xxv: 9.

J. Henry Griesbach.

cres.

I shall see Him, but not now; I shall be-hold Him, but not nigh: there shall come a star out of

cres.

Ja-cob, and a sceptre shall rise out of Is-rael. This is our God: we have wait-ed for Him, and

He will save us, He will save us. This is our God: we have waited for Him. We will be

glad and rejoice in His sal-vation. We will be glad and re-joice in His sal - va-tion.

No. 208. THE PARISH CHOIR. 5 cents.

EDITED AND PUBLISHED BY
CHAS. L. HUTCHINS, RECTOR OF GRACE CHURCH, MEDFORD, MASS.
Copyright, 1883.

Single subscription prepaid, 50 cents a year. Five copies for one year, 45 cents each. Ten or more copies for one year, 40 cents each.
All subscriptions begin and end with the current year. Back numbers supplied. Single numbers, 5 cents each.
Double numbers, 10 cents each. Catalogue free, on application.

Ring out, ring out, O Christmas bells.

Carol 97. (FOR CHRISTMAS.) *C. F. Roper.*

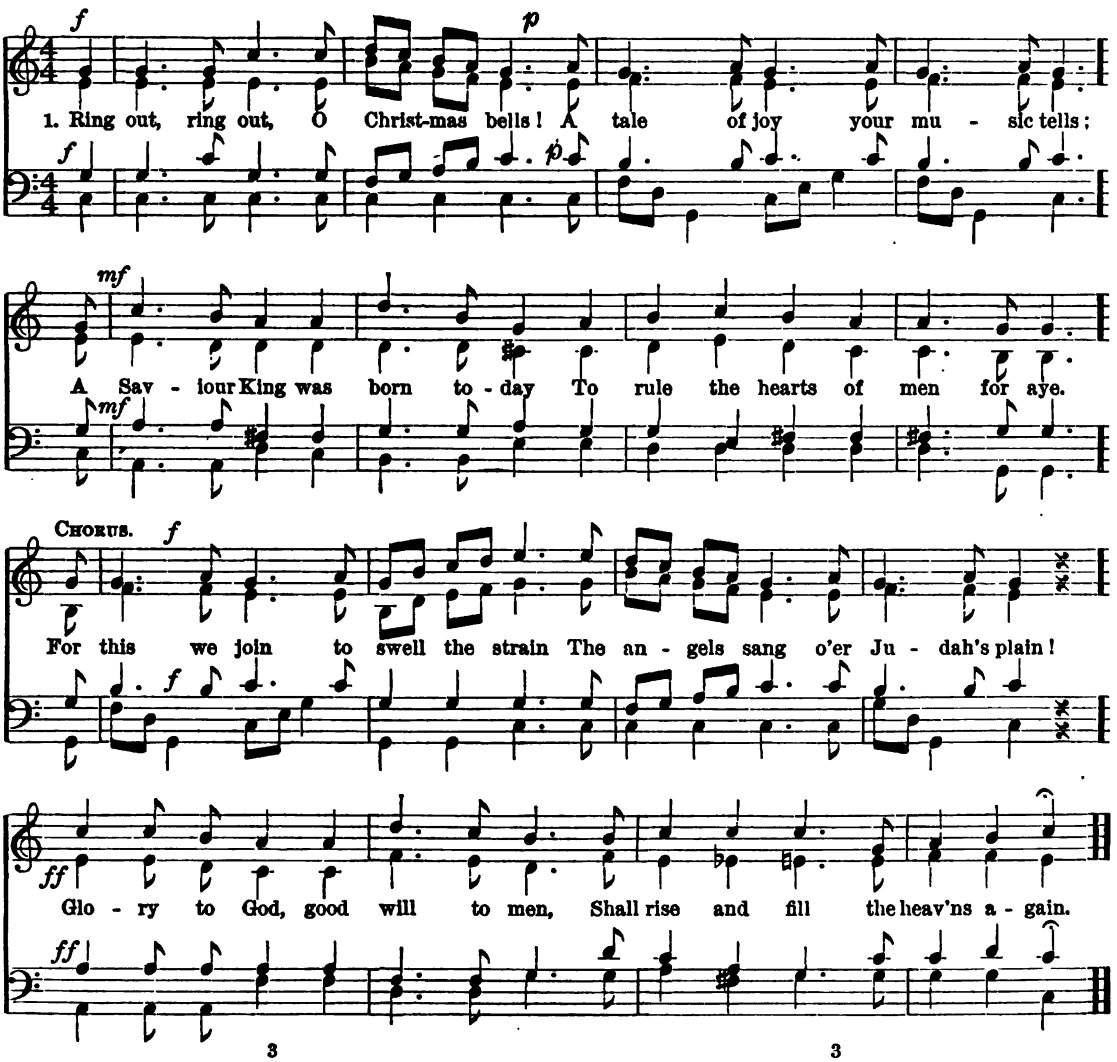

3

O Lord of lords, and King of kings,
Sweet peace and joy Thy presence brings;
We know the Father loves us well
To rescue thus our souls from hell.
Chorus.—For this we join, &c.

3

But who can measure all the love
That brought Thee from Thy throne above,
With us to live, for us to die,
That we might reign with Thee on high.
Chorus.—For this we join, &c.

4

Dear Saviour, Elder Brother, Friend,
Abide with us till life shall end;
And then, when death shall set us free,
Within the kingdom won by Thee,
Chorus.—Earth's ransomed ones shall swell the strain,
"All worthy is the Lamb once slain,
Honour and glory to receive
From all created things that breathe."

Carol 101.

Ring out, ring out a joyful peal.

(FOR CHRISTMAS.)

W. Borrow.

mf

Ring out, ring out, a joy - ful peal, from ev - ery tower and stee - - ple, Tell far and near the

p

Last verse. FINE. *p*

glo - rious news, Glad tid - ings to all peo - ple. That on this ho - ly, fes - tal morn, The

Last verse. FINE.

Sa - viour of man - kind was born! That on this ho - ly, fes - tal morn, The Sa - viour of man-

f

ff *rit.* *a tempo.* *Last verse D. C. al Fine.*

kind was born! That on this ho - ly, fes - tal morn, The Sa - viour of man - kind was born.

rit. *a tempo.*

2

To shepherds, who on Judah's plains
By night their watch were keeping,
The glory of the Lord appeared
While all around were sleeping:
They first the Angel's message heard,
They first went forth to see their Lord.

3

While sages from a distant land,
A star their footsteps leading,
Came seeking for the Holy Child,
No toil nor danger heeding:
They came, to pay their worship meet,
And lay their offerings at His feet.

4

To Him, then, let us also pay
Our grateful adoration,
Whose birth we celebrate to-day
With songs of exultation;
Lift up our hearts with one accord
To Jesus, our Incarnate Lord.

No. 209. THE PARISH CHOIR. 5 cents.

EDITED AND PUBLISHED BY
CHAS. L. HUTCHINS, RECTOR OF GRACE CHURCH, MEDFORD, MASS.
Copyright, 1883.

Single subscription prepaid, 50 cents a year. Five copies for one year, 45 cents each. Ten or more copies for one year, 40 cents each.
All subscriptions begin and end with the current year. Back Numbers supplied. Single Numbers, 5 cents each.
Double Numbers, 10 cents each. Catalogue free, on application.

Nicene Creed, No. 2.

Henry Baker.

FULL. *Allegretto.*

PRIEST.

I believe in one God, The Fa - ther Al - migh - ty, Ma - ker of heav'n and earth, And of all things vis - i - ble and in - vis - i - ble: And in one Lord Je - sus Christ, the on - ly be - got - ten Son of God, Be - got - ten of His Fa - ther be - fore all worlds; God of

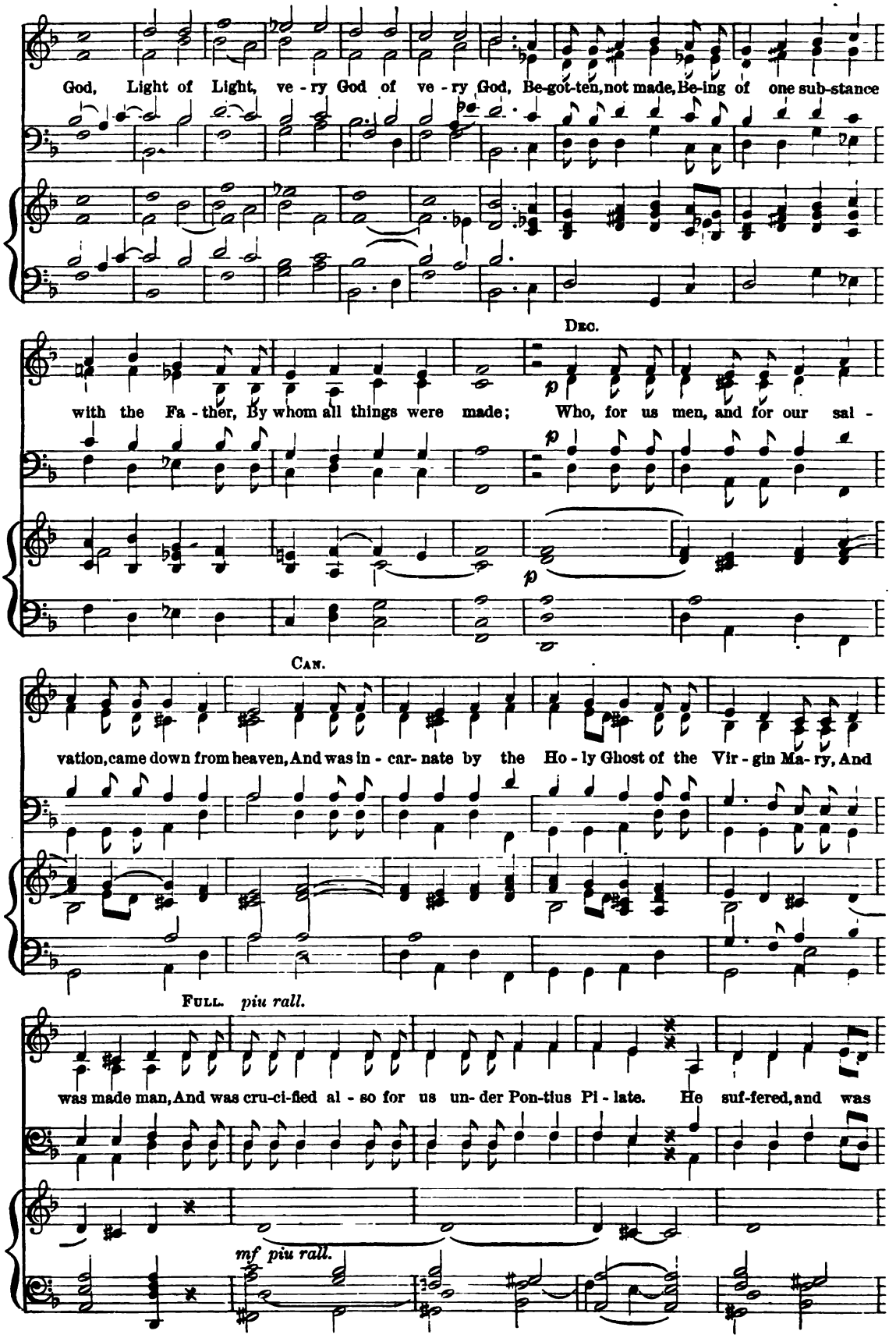
God, Light of Light, ve - ry God of ve - ry God, Be-got-ten, not made, Be-ing of one sub-stance
with the Fa - ther, By whom all things were made; Who, for us men, and for our sal -
Dec.
p
vation, came down from heaven, And was in - car- nate by the Ho - ly Ghost of the Vir - gin Ma- ry, And
Can.
was made man, And was cru-ci-fied al - so for us un- der Pon-tius Pi - late. He suf-fered, and was
Full.
piu rall.
mf piu rall.

sempre cres. *A tempo.*

bu - ried, And the third day He rose a-gain, ac - cord-ing to the Scriptures, And as-

sempre cres. *f* *A tempo.* *8vi.*

cend-ed in - to heav'n, And sit-teth on the right hand of the Fa - ther. And He shall

ff *ff* *ff*

come a - gain with glo - ry to judge both the quick and the dead: Whose king - dom shall have no

DEC. CAN.

p *p* *p*

end. And I be-lieve in the Ho - ly Ghost, the Lord and Giv-er of life, Who proceed-eth from the

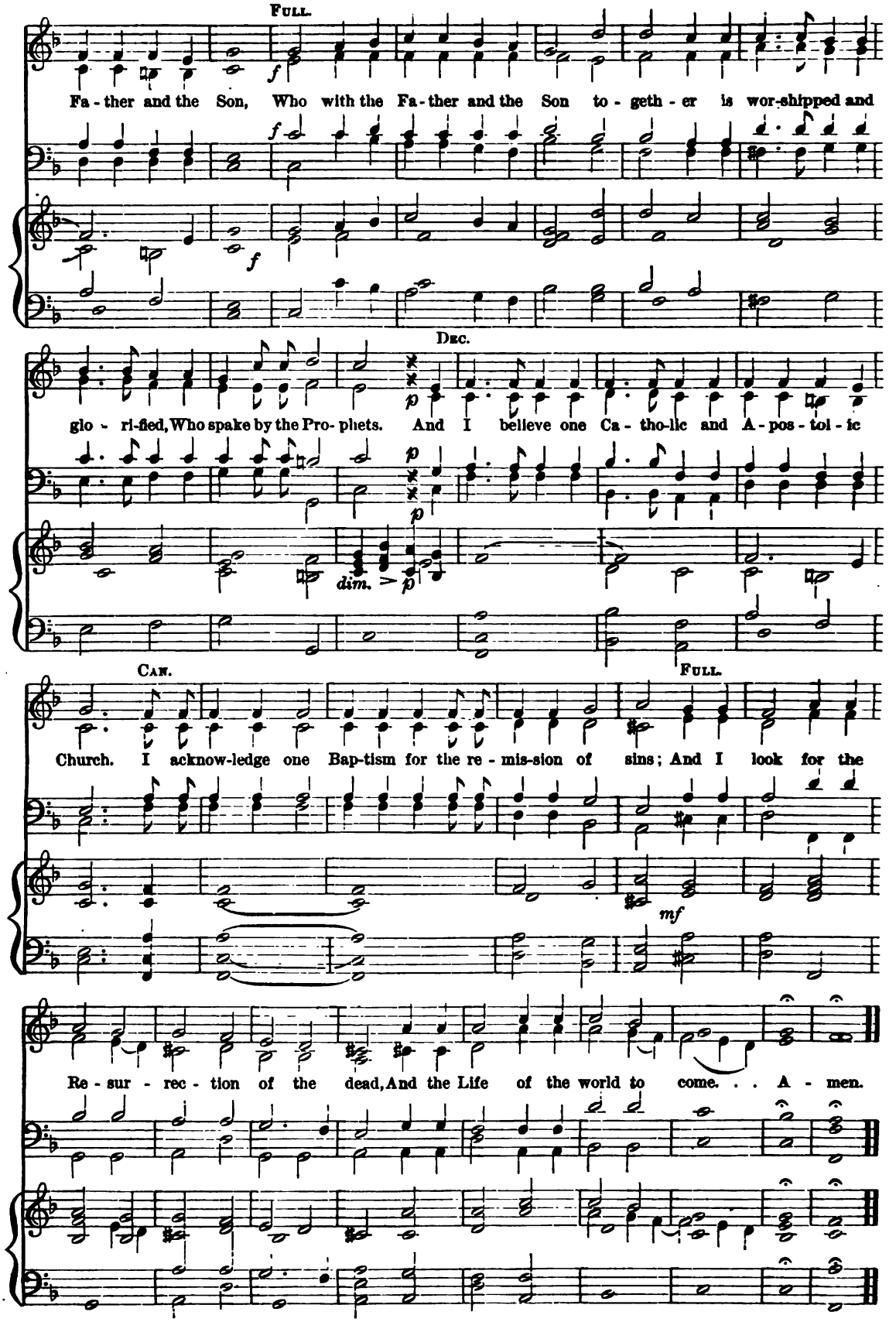
Full.
Fa - ther and the Son, Who with the Fa - ther and the Son to - geth - er is wor-shipped and
Dec.
glo - ri-fied, Who spake by the Pro- phets. And I believe one Ca - tho-lic and A - pos - tol - ic
Can.
Church. I acknow-ledge one Bap-tism for the re - mis-sion of sins; And I look for the
Full.
Re - sur - rec - tion of the dead, And the Life of the world to come. . . A - men.

No. 210. THE PARISH CHOIR. 5 cents.

EDITED AND PUBLISHED BY

CHAS. L. HUTCHINS, RECTOR OF GRACE CHURCH, MEDFORD, MASS.

Copyright, 1883.

Single subscription prepaid, 50 cents a year. Five copies for one year, 45 cents each. Ten or more copies for one year, 40 cents each.
All subscriptions begin and end with the current year. Back numbers supplied. Single numbers, 5 cents each.
Double numbers, 10 cents each. Catalogue free, on application.

Blessed is the people.

Anthem 136. Psalm lxxxix: 15, 16. *V. Novello.*

Moderato.

mf Bless-ed is the peo-ple that know the joy-ful sound; they shall walk, O Lord, in the

light of Thy coun-tenance; in Thy name shall they re-joice . . in Thy name shall they re-

joice; in Thy name shall they re-joice all the day, all the day shall they re-

joice all the day; and in Thy righteousness shall they be ex-alt-ed, and in Thy

shall they

be,

righteousness shall they be ex-alt-ed, and in Thy righteousness shall they be ex-alt-ed.

Ped.

Arise, shine, for thy light is come.

Anthem 137.

Isaiah ix: 1. 23.
(FOR CHRISTMAS.)

G. J. Elvey.

f A-rise, a - rise, shine, for thy light is come. shine for thy light is come, and the

shine shine shine shine, *p*

is ri - - - - - sen up - on thee.

cres. *f* glo - ry of the Lord is ri - sen up- on thee, is ri - sen, is ri - sen up - on thee.

is ri - sen *f*

cres. is ri - sen

p For be - hold, darkness shall co - ver the earth, and gross darkness, and gross darkness,

p

p

gross dark - ness the peo - ple, gross dark - ness the peo - ple; *f* but the Lord shall a -

f

rise, the Lord shall a - rise, the Lord shall a - rise up - on thee, and His glo - ry shall be

f

seen, His glo - - ry shall be seen, His glo - ry shall be seen up - on thee,

seen, His glo - ry shall be seen, His glo-ry shall be seen up - on thee, } And the
shall be seen up - on thee,

His glo - ry shall be seen up - on thee,

and Kings . . to the bright - ness of thy

Gen-tiles shall come, shall come to thy light, and Kings . . . to the brightness of thy
brightness of thy

bright-ness of thy

ri - sing, and kings . . . to the bright-ness, the bright - - - ness of thy ri - sing.

ri - sing, and kings to the bright-ness the bright - ness of thy ri-sing. A-
kings . .

rise, a - rise, shine for thy light is come, shine, for thy light is come, thy light . . is come.
shine shine

At eventide it shall be light.

Anthem 138. TRIO FOR TWO SOPRANOS AND ALTO. *Unaccompanied.* *A. R. Gaul.*

Allegretto con moto. ♩=84.

1st SOPRANO. *mf* and sor - row

2nd SOPRANO. It shall come to pass that at e - ven-tide it shall be light and sor - - -

ALTO. *mf* *p* and sor - row and

- - row and sigh-ing, sor-row and sighing shall be no more, shall be no more, shall be no more, sor-

sigh - ing *mf*

sor - row

- - row and sighing shall be no more, shall be no more, shall be no more, sor-row and sighing shall

the

be no more, *f* the for-mer things have pass'd a - way,

f for the for-mer things have pass'd away, have pass'd a - way, the

for-mer things have pass'd a-way, have pass'd a - way,

pass'd a - way have pass'd, have pass'd a - way, the for - mer things have

for - mer things have pass'd a - way,

mf *mf* *dim.* *rall.* *mf* *mf*

pass'd a - way, have pass'd a - way, have pass'd a - way, a - way. It shall come to

mf *dim.* *rall.* *mf*

dim. *rall.*

pass that at e - ven-tide it shall be light, it shall, it shall be light.

dim. *rall.*

dim. *rall.*

Nos. 211 & 212. THE PARISH CHOIR. 10 cents.

EDITED AND PUBLISHED BY
CHAS. L. HUTCHINS, RECTOR OF GRACE CHURCH, MEDFORD, MASS.
Copyright, 1883.

Single subscription prepaid, 50 cents a year. Five copies for one year, 45 cents each. Ten or more copies for one year, 40 cents each.
All subscriptions begin and end with the current year. Back numbers supplied. Single numbers, 5 cents each.
Double numbers, 10 cents each. Catalogue free, on application.

God is gone up with a merry noise.

Anthem 139. Psalm xlvii: 5. *William Croft.*

CHORUS.

God is gone up with a mer - ry noise, . . . is gone up . . .
God is gone up with a mer - ry noise, . . . is gone up with a mer - ry noise,

FULL.

noise, with a mer - ry noise, God is gone up with a
. . . with a mer - ry noise, God is gone up with a mer - ry
God is gone up with a mer - ry noise, a mer - ry noise, . . .
God is gone up with a mer - ry noise, . . . is gone up with a mer - ry noise,

mer - ry noise, and the Lord with the sound, the sound of the
noise, and the Lord with the sound of the trum - pet, and the Lord with the
and the Lord with the sound of the trum - pet
God is gone up with a mer - ry noise . . . . . .

Ped. 8va.

trum - pet, the sound of the trum - pet, God is gone up with a mer - ry

sound of the trum - pet, God is gone up with a mer - ry noise, is gone
. . with the sound, the sound of the trum - pet.

. . . and the Lord with the sound of the trum - pet,

noise, a mer - ry noise, and the Lord with the sound, the sound of the trum - pet,

up with a mer - ry noise, and the Lord with the sound of the trum - pet, . . and the
God is gone up with a mer - ry noise, and the

God is gone up with a mer - ry noise,

8va

and the Lord with the sound of the trum - pet, the Lord with the

Lord with the sound of the trum - - pet, and the Lord with the sound of the
Lord with the sound of the trum - pet, and the Lord with the

and the Lord with the sound of the trum - pet, the

sound, with the sound of the trum - pet, 8va. and the Lord with the sound of the

trum - pet, the sound of the trum - pet. God is gone up with a mer - ry
sound of the trum - pet. God is gone up with a mer - ry noise, a mer - ry noise,

Lord with the sound of the trum - pet, and the Lord with the sound of the trumpet. God is gone

trum - pet; God is gone up, gone up with a mer - ry noise,

noise, God is gone up with a mer - ry noise, and the Lord with the

God is gone up with a mer - ry noise, and the Lord with the sound of the

up with a mer - ry noise, is gone up with a mer - ry noise, and the Lord, the

8ves.

and the Lord with the sound, the sound of the trumpet, of the trum - pet,

sound of the trum - pet, with the sound . . . . of the trumpet, and the Lord with the

trum - pet.

God is gone up with a

Lord with the sound of the trum - pet, the Lord with the sound of the trum - pet;

8ves.

and the Lord with the sound of the trum - pet

sound of the trum - pet, the Lord with the sound . . . . . and the

mer - ry noise, a mer - - ry noise, and the Lord with the

God is gone up with a mer - ry noise, and the Lord with the

8ves.

and the Lord with the sound, the sound of the trum - pet.

Lord with the sound, the Lord with the sound, with the sound of the trum - pet.

sound of the trum - pet, and the Lord with the sound of the trum - pet.

sound of the trum - pet, with the sound . . . . of the trum - pet.

Go on to verse.

Ped. *Ped.* *Ped.*

GOD IS GONE UP WITH A MERRY NOISE.

O sing prais - - - - - - es, sing prais - es un - to our God.

Verse. Dec.

Can.

Dec. O sing prais - - - - - es, sing prais - es un - to our God. O sing

Can.

O sing prais - es, sing prais - es, sing prais - es un - to our God. O sing

Dec.

Can. O sing

Verse.

Soft.

8ves.

prais - - - - - - es, sing prais - es un - to our King, O sing prais - - - - - - -

prais - - - - - - es, sing prais - es un - to our King, O sing prais - es, sing

prais - es, sing prais - es sing prais - es un - to our King.

8ves.

- - es, O sing prais - - - - es, sing

O sing prais - - - - es, O sing prais - - -

prais - es, O sing prais - es, sing prais - es,

O sing prais - - - - - es, O sing prais - - -

O sing prais - es, sing prais - es, O sing prais - es, sing

sing prais-es, sing prais-es, un-to our God, sing

prais-es, sing prais-es, sing prais-es un-to our God, sing

-es, sing prais-es, sing prais-es un-to our God, sing

-es, sing prais-es, sing prais-es, sing prais-es, sing prais-es un-to our God, sing

prais-es, sing prais-es, sing prais-es un-to our God,

8ves.

prais-es, sing prais-es, sing prais-es un-to our King, sing

prais-es, sing prais-es, sing prais-es un-to our King, sing

sing prais-es, sing prais-es un-to our King,

prais-es, sing prais-es, sing prais-es, sing prais-es, un-to our King, sing

sing prais-es, sing prais-es, sing prais-es un-to our King,

prais-es, sing prais-es, sing prais-es un-to our King.

sing prais-es, sing prais-es, un-to our King.

prais-es, sing prais-es, sing prais-es, sing prais-es, un-to our King.

sing prais-es, sing prais-es, sing prais-es, un-to our King.

GOD IS GONE UP WITH A MERRY NOISE.

CHORUS.

God is the King of

For God is the King of all . . . . . the

For God is the King of all . . . . . the earth,

For

all . . . . . the earth, is the King of all the

Ped.

earth, For God is the King of all . . . . . the earth, is the King of all the

For God is the King of all . . . . . the earth, is the King of all the

God is the King of all . . . . . the earth, is the King of all the

8ves.

earth, For God is the King of all the

earth, For God is the King of all . . . . . the

earth, For God is the King of all . . . . . the earth,

earth, For

earth . . . . . is the King of all the earth, of all, all, 8va.

earth, is the King of all . . . the earth, all, all, all

For God is the King of all . . the earth, all, all, all

God is the King of all . . the earth, for God is the King of all, all,

8ves. 8ves.

all the earth, of all the earth. O

all, all, . . the earth. O sing ye prais - - - - - - es with un - derstand-ing

all, all, all, the earth. O sing ye prais - - - -

all the earth, of all the earth.

sing ye prais - - - - - - - es with un - derstand - ing, O

O sing ye prais - es with un - derstanding, O sing ye prais -

- - es with un - der - stand - ing, with - un - - derstanding, O sing, sing, sing ye

O sing ye prais - - es, O sing ye prais -

sing, sing, sing ye prais-es with un - der - stand - ing, O *8vcs.* sing ye prais - -

- es, O sing ye prais - - es with un - der - stand - ing,

praises with un - - - der - stand-ing, O sing ye prais - - - - - -

- - es, O sing ye prais - es with un - derstanding, O sing ye praises, O

- es, O sing ye prais - es with un - der-stand - ing. *slow.* A - - - - - men.

sing ye prais - es with un - der - stand - ing. A - - - - - men.

- - es, sing ye prais - es with un - der-stand - ing. A - - men.

sing ye prais - - es with un - der-stand - ing. A - - - men.

Slow.

Ped.

Come unto Me, all ye that labour.

Anthem 140. Matthew xi: 28—30 *John Stafford Smith.*

Slow and sustained. *dim.*

Come un-to Me all ye that la - bour and are hea - vy la - den, and I will give you rest.

Take my yoke up-on you, and learn of Me; for I am low - ly, meek and low-ly in

heart. Take my yoke up - on you, and learn of Me, learn of Me, and ye shall find rest un-

to your souls, find rest un - to your souls. For my yoke is ea - sy and my bur - den is light,

my yoke is ea - sy, my bur - - - den is light, my yoke is ea - sy,

my bur-den is light,

and my bur - den is light, my yoke . is ea - sy, and my bur - den is

light, and my bur - den is light, my yoke is ea - sy, and my bur - den is light.

Nos. 213 & 214.

THE PARISH CHOIR.

10 cents.

EDITED AND PUBLISHED BY

CHAS. L. HUTCHINS, RECTOR OF GRACE CHURCH, MEDFORD, MASS.

Copyright, 1883.

Single subscription prepaid, 50 cents a year. Five copies for one year, 45 cents each. Ten or more copies for one year, 40 cents each.
All subscriptions begin and end with the current year. Back numbers supplied. Single numbers, 5 cents each.
Double numbers, 10 cents each. Catalogue free, on application.

Benedictus, No. 10.

J. B. Calkin.

Poco vivace.
♩ = 160.

f Gt. Org. coup. to Sw. 8 and 4 ft.

ff

Ped.

FULL.

f

Blessed be the Lord God of

f

Is-rael, for He hath vi-sited, and redeemed His people; And hath raised up a

Ch. 8 and 4 ft. or Sw. (open).

Gt.

Ch.

Gt.

Man.

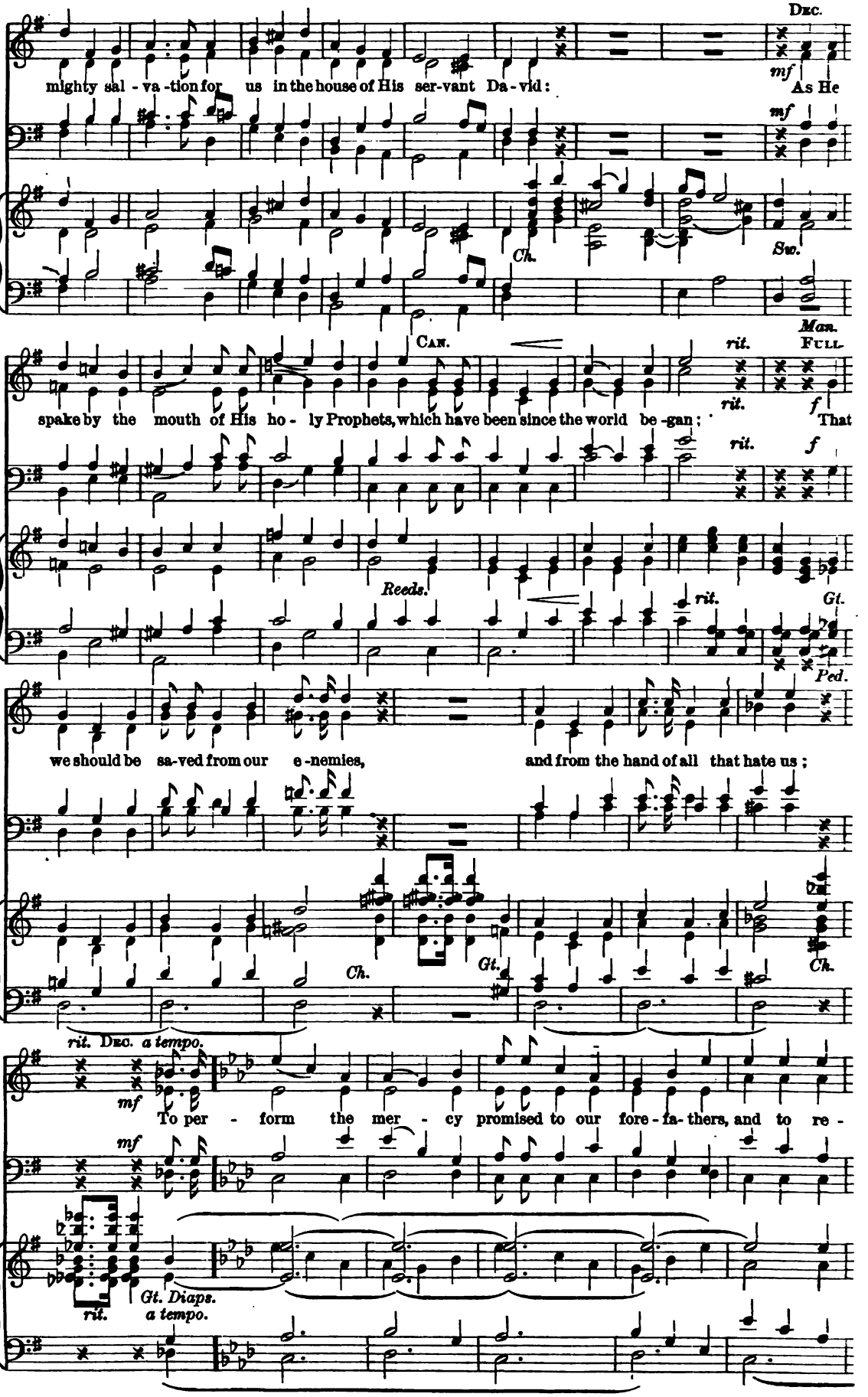
Dec.
mf
mighty sal - va - tion for us in the house of His ser-vant Da - vid:
As He
mf
Ch.
Sw.
Man.
Can.
Full
rit.
spake by the mouth of His ho - ly Prophets, which have been since the world be - gan;
That
rit.
f
rit.
f
Reeds.
rit.
Gt.
Ped.
we should be sa-ved from our e - nemies,
and from the hand of all that hate us;
Ch.
Gt.
Ch.
rit. Dec. a tempo.
mf
To per - form the mer - cy promised to our fore - fa - thers, and to re -
mf
Gt. Diaps.
rit.
a tempo.

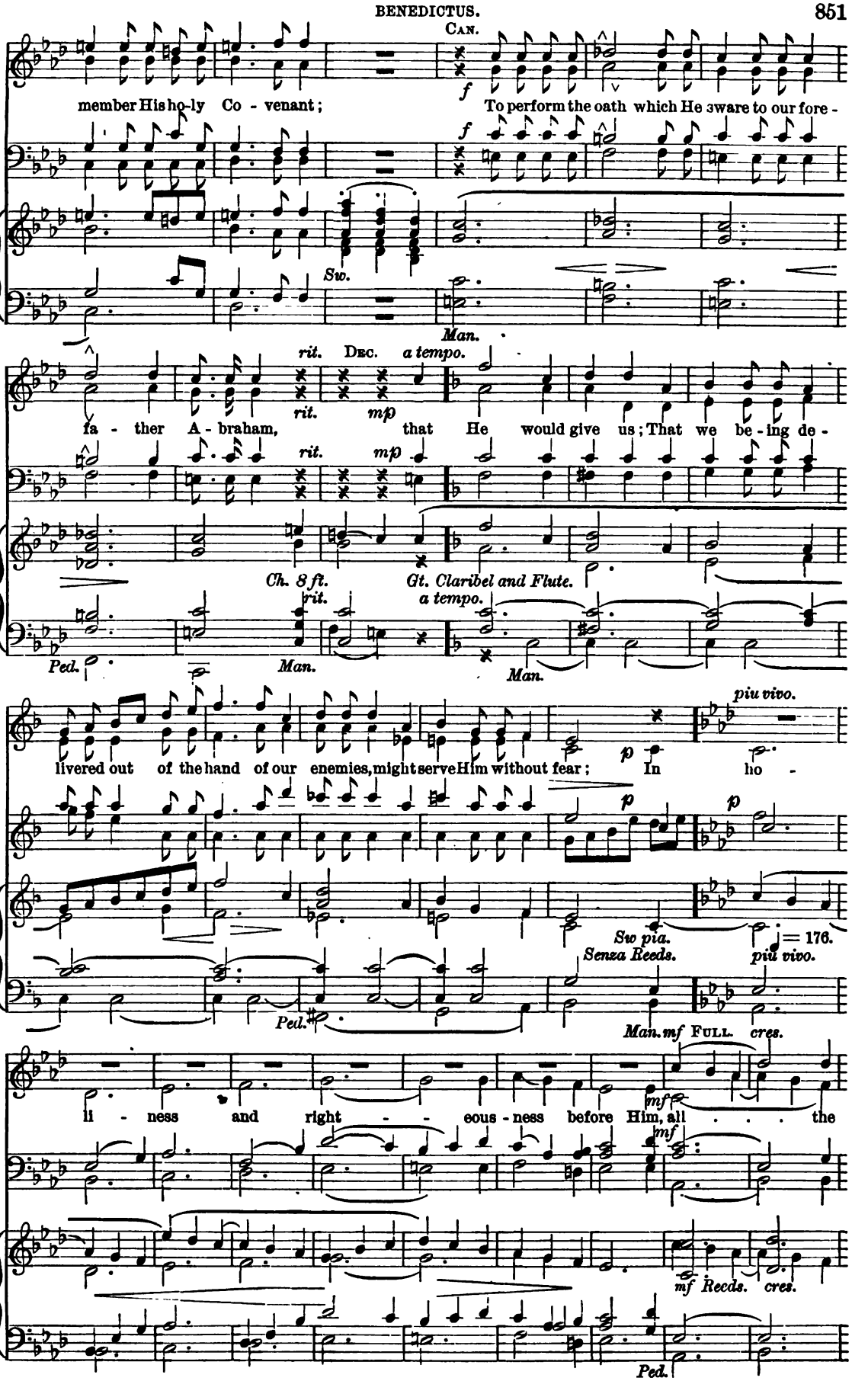
CAN.
member His ho-ly Co - venant;
To perform the oath which He sware to our fore -
Sw.
Man.
rit.
DEC.
a tempo.
mp
fa - ther A - braham, that He would give us; That we be - ing de -
Ch. 8 ft.
Gt. Claribel and Flute.
Ped.
Man.
piu vivo.
livered out of the hand of our enemies, might serve Him without fear; In ho -
Sw pia.
Senza Reeds.
♩ = 176.
piu vivo.
mf FULL.
cres.
li - ness and right - - eous - ness before Him, all . . . the
mf Reeds.
cres.

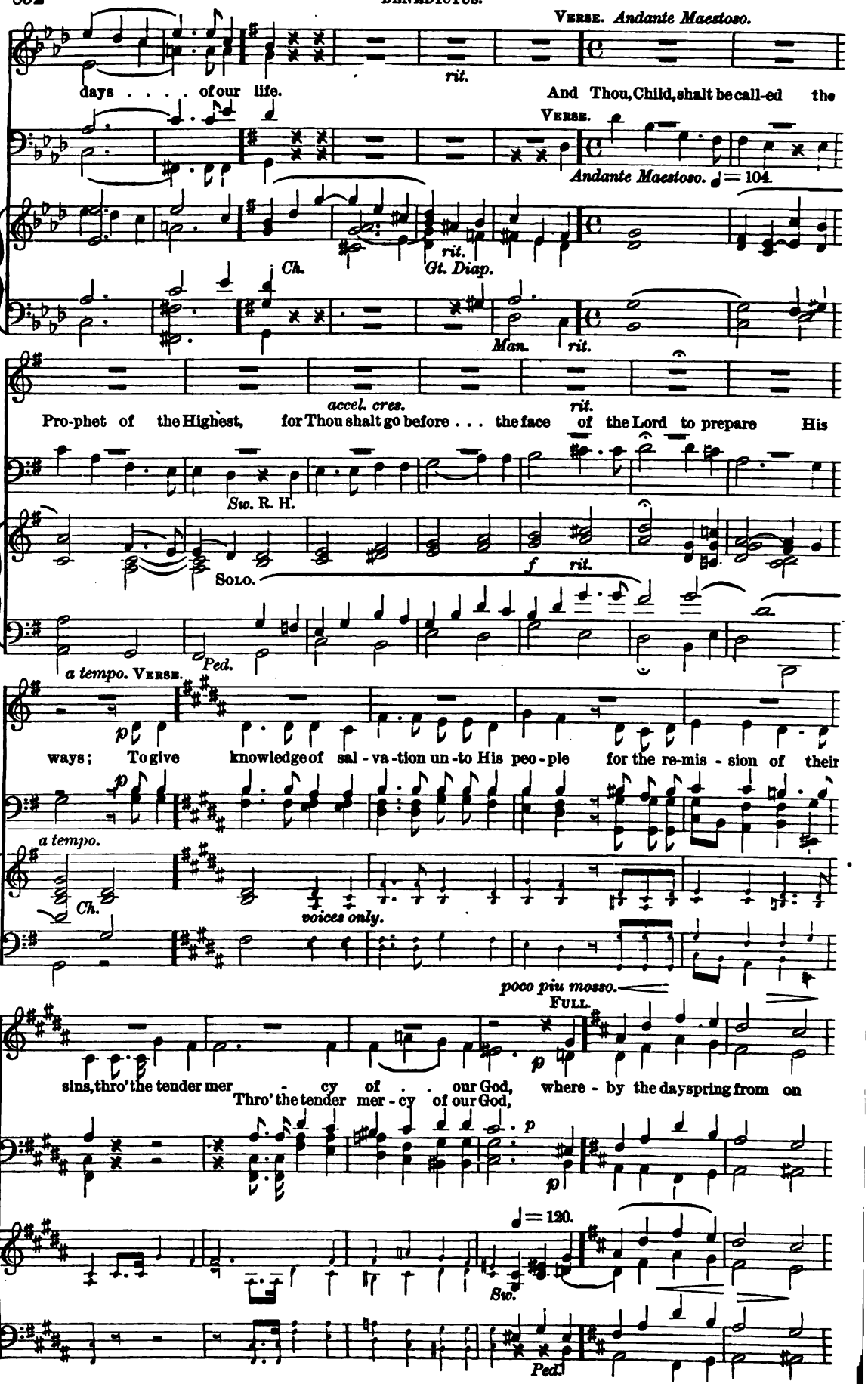
Verse. Andante Maestoso.
days . . . . of our life.
rit.
And Thou, Child, shalt be call-ed the
Verse.
Andante Maestoso. ♩ = 104.
Ch.
Gt. Diap.
rit.
Man.
rit.
accel. cres.
rit.
Pro-phet of the Highest, for Thou shalt go before . . . the face of the Lord to prepare His
Sw. R. H.
f
rit.
Solo.
Ped.
a tempo. Verse.
p
ways; To give knowledge of sal-va-tion un-to His peo-ple for the re-mis-sion of their
a tempo.
Ch.
voices only.
poco piu mosso.
Full.
p
sins, thro' the tender mer-cy of . . our God, where-by the dayspring from on
Thro' the tender mer-cy of our God,
p
♩ = 120.
Sw.
Ped.

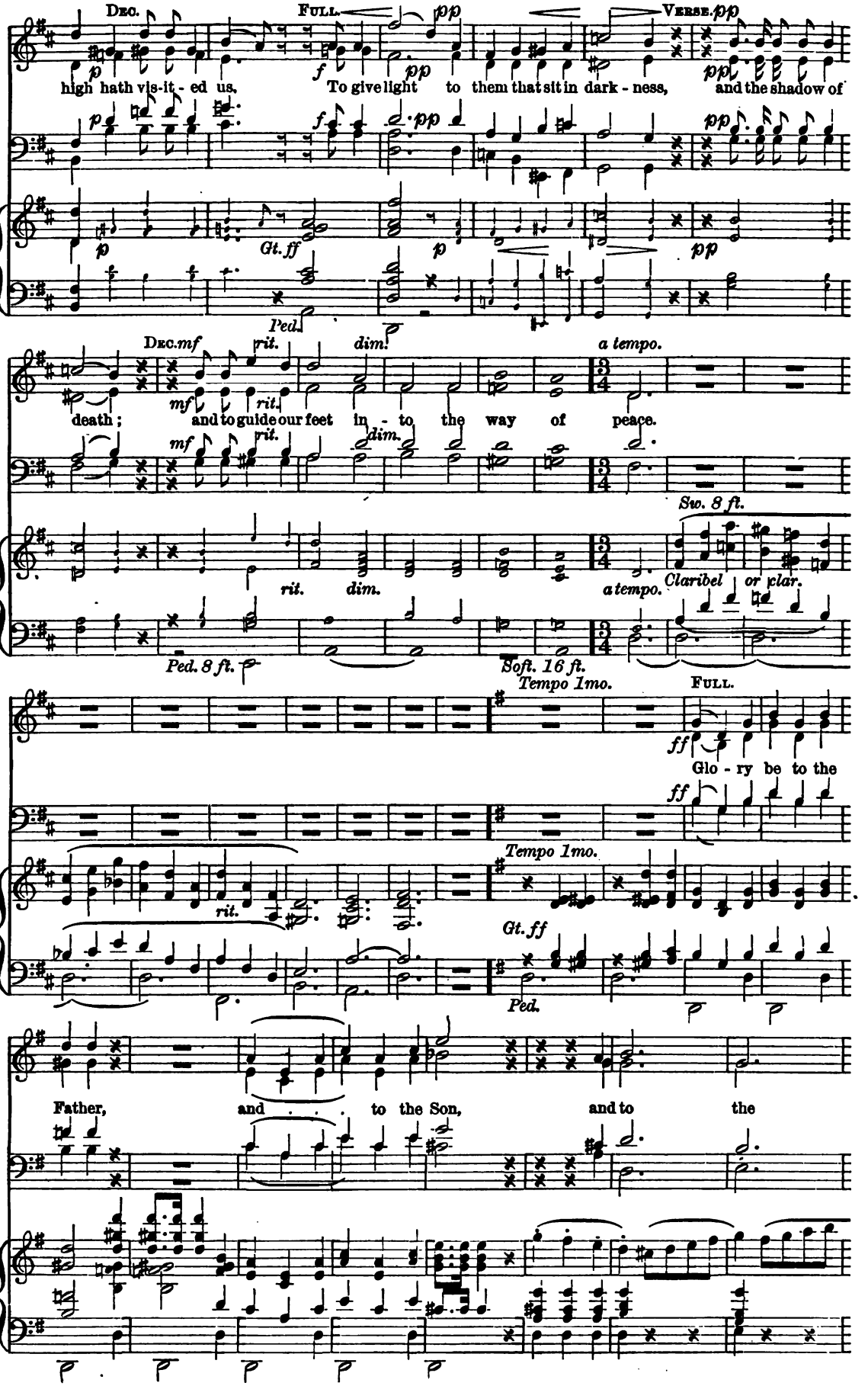
Dec.
Full.
Verse.
high hath vis-it-ed us. To give light to them that sit in dark-ness, and the shadow of
Gt. ff
Ped.
Dec.
rit.
dim.
a tempo.
death; and to guide our feet in-to the way of peace.
Sw. 8 ft.
Claribel or clar.
Ped. 8 ft.
Soft. 16 ft.
Tempo 1mo.
Full.
Glo-ry be to the
Gt. ff
Ped.
Father, and . . . to the Son, and to the

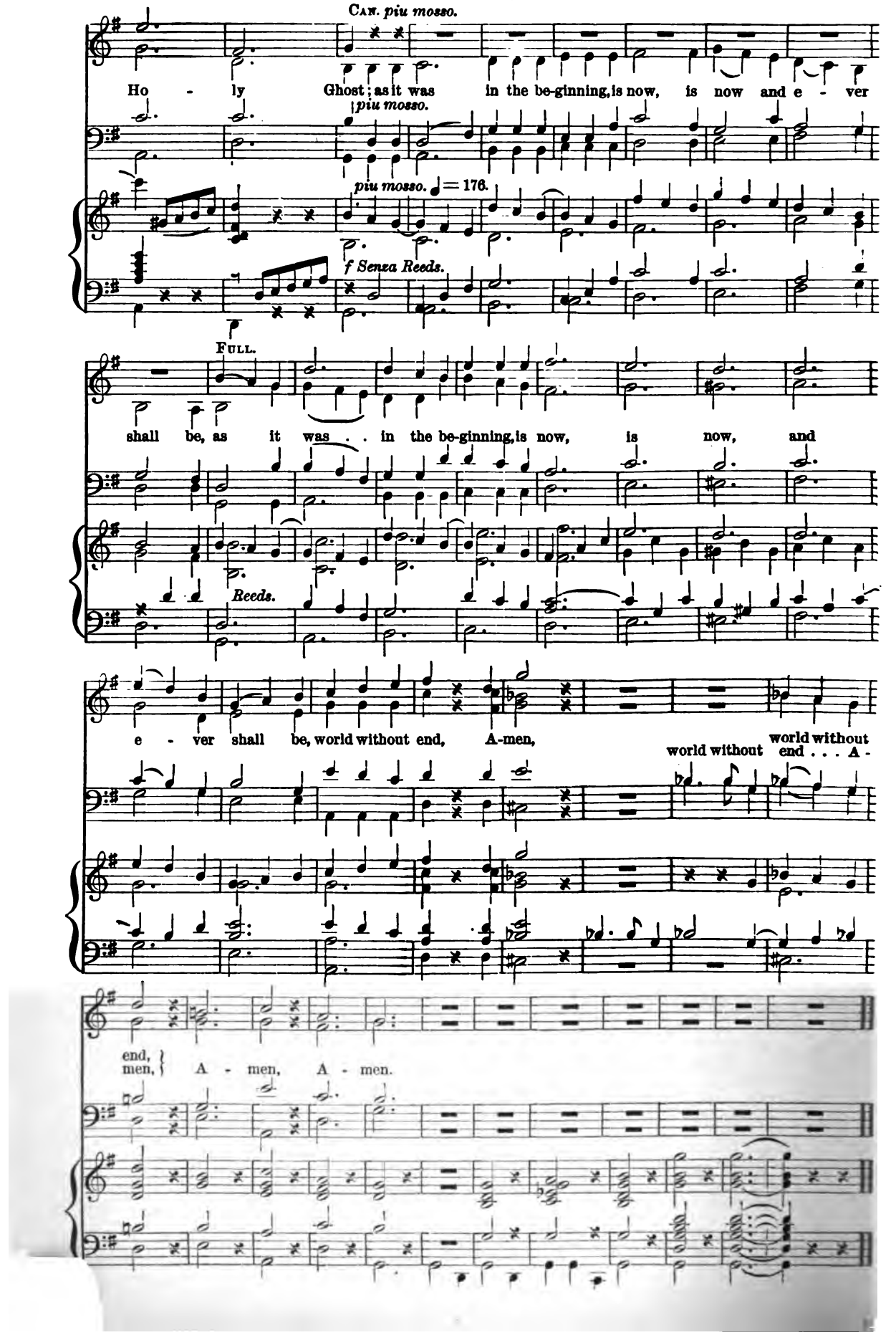
Can. piu mosso.
Ho - ly Ghost; as it was in the be-ginning, is now, is now and e - ver
piu mosso.
piu mosso. ♩ = 176.
f Senza Reeds.
Full.
shall be, as it was . . in the be-ginning, is now, is now, and
Reeds.
e - ver shall be, world without end, A-men,
world without end . . . A -
world without
end,
men, A - men, A - men.

Jubilate Deo, No. 12.

Rev. E. Young.

Moderato.

FULL.

O be joy - ful in the Lord, all ye lands;

Ped. Solo. Ped. e Man.

DEC. CAN. FULL.

serve the Lord with gladness, serve the Lord with gladness, and come be - fore His pre - sence

DEC. CAN.

with a song. Be ye sure that the Lord He is God; it is He that hath

FULL.

made us, and not we ourselves; we are His peo - ple, and the sheep of His

DEC.

pas - ture. O go your way in - to His gates with thanks-

Symp. ad lib.

CAN. DEC.

giv - ing, and in - to His courts with praise; be thank - ful un - to Him, be

Sym.

CAN. FULL. DEC.

thankful un - to Him, and speak . . good, speak good of His Name. For the Lord is

cres. Can. *f*

gra-cious, His mer - cy is ev - er - last - ing; and His

f

ff

truth en - du - reth, His truth en - du - reth from gen - - e - ra - tion to

ff

Organ. *ff*

Ped. *Ped.* *Ped.* *Ped.*

Dec. *rall. e dim.*

gen - e - ra - tion, from gen - e - ra - tion to gen - e - ra - tion.

Dec. *rall. e dim.*

Ped. *Ped. e Man.*

Full. Dec.

ff Glo - ry, be to the Fa - ther, and to the Son, and to the Ho - ly Ghost; As it was in the be -

ff

Can. Dec. Can. Full.

ginning, is now, and ever shall be, world without end. A - men, A - men, A - men.

Nos. 215 & 216. THE PARISH CHOIR. 10 cents.

EDITED AND PUBLISHED BY
CHAS. L. HUTCHINS, RECTOR OF GRACE CHURCH, MEDFORD, MASS.
Copyright, 1884.
ENTERED AT MEDFORD POST OFFICE AS SECOND CLASS MATTER.

Single subscription prepaid, 50 cents a year. Five copies for one year, 45 cents each. Ten or more copies for one year, 40 cents each.
All subscriptions begin and end with the current year. Back Numbers supplied. Single Numbers, 5 cents each.
Double Numbers, 10 cents each. Catalogue free, on application.

Te Deum laudamus, No. 33.

E. Bunnett.

Allegro moderato. FULL. UNISON.

We praise Thee, O God: we ac-

Allegro moderato. ♩ = 116.

Full to Mix.

know-ledge Thee to be the Lord. All the earth doth wor-ship Thee, the

DEC.

Fa-ther ev-er-last-ing. To Thee all An-gels cry a-loud, the Heavens, and all the

Ch.

CAN.

Powers there-in. To Thee Che-ru-bin and Ser-a-phin con-tin-ual-ly do cry,

rall.

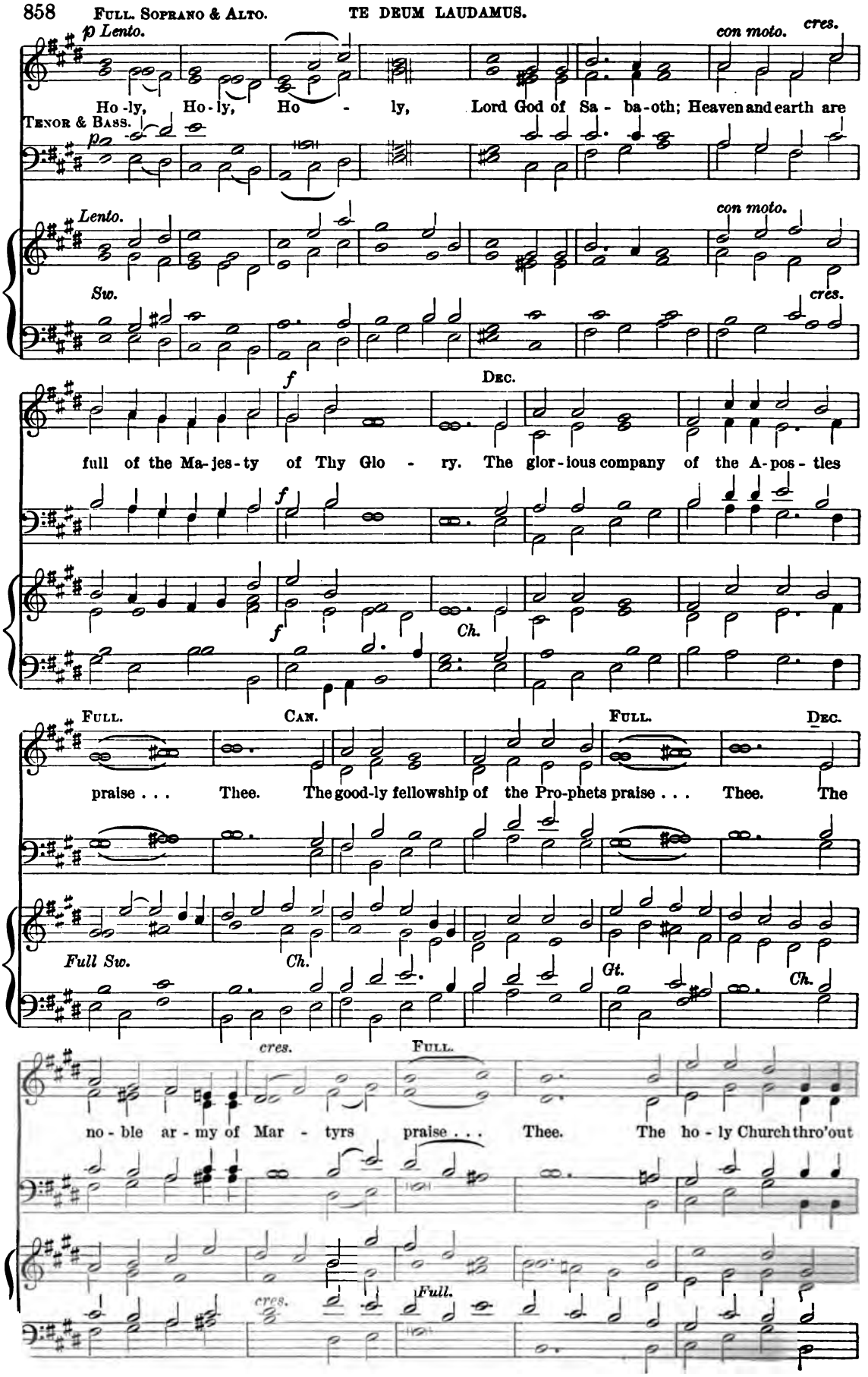
p Lento.
con moto.
cres.
Ho-ly, Ho-ly, Ho - ly, Lord God of Sa - ba-oth; Heaven and earth are
TENOR & BASS.
p
Lento.
con moto.
Sw.
cres.
f
DEC.
full of the Ma-jes-ty of Thy Glo - ry. The glor-ious company of the A-pos-tles
f
f
Ch.
FULL.
CAN.
FULL.
DEC.
praise . . . Thee. The good-ly fellowship of the Pro-phets praise . . . Thee. The
Full Sw.
Ch.
Gt.
Ch.
cres.
FULL.
no-ble ar-my of Mar - tyrs praise . . . Thee. The ho-ly Church thro'out
cres.
Full.

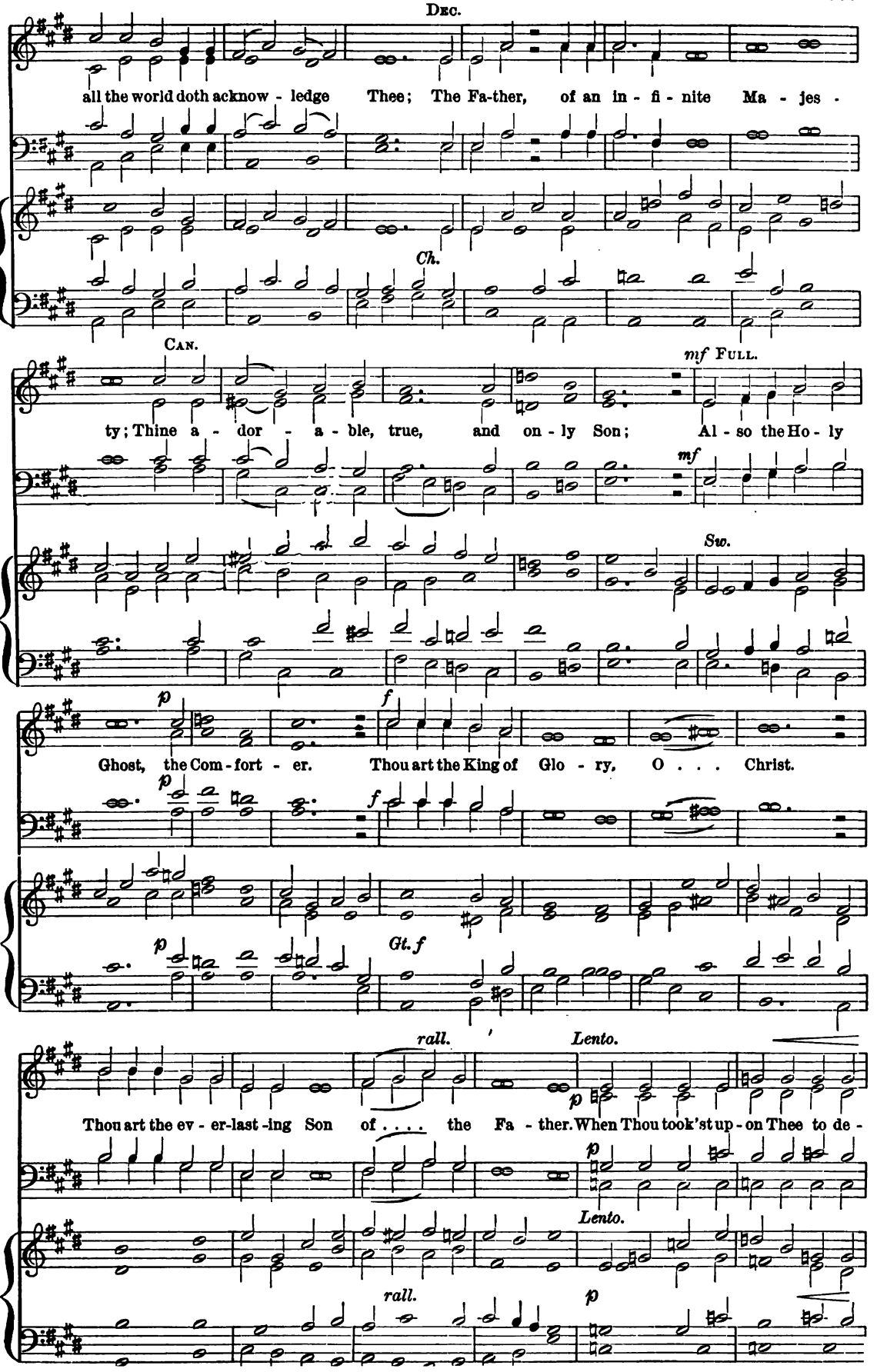
Dec.
all the world doth acknow - ledge Thee; The Fa-ther, of an in - fi - nite Ma - jes -
Ch.
Can.
mf Full.
ty; Thine a - dor - a - ble, true, and on - ly Son; Al - so the Ho - ly
mf
Sw.
p
f
Ghost, the Com - fort - er. Thou art the King of Glo - ry, O . . . Christ.
p
f
p
Gt. f
rall.
Lento.
Thou art the ev - er-last - ing Son of . . . . the Fa - ther. When Thou took'st up - on Thee to de -
p
p
Lento.
rall.
p

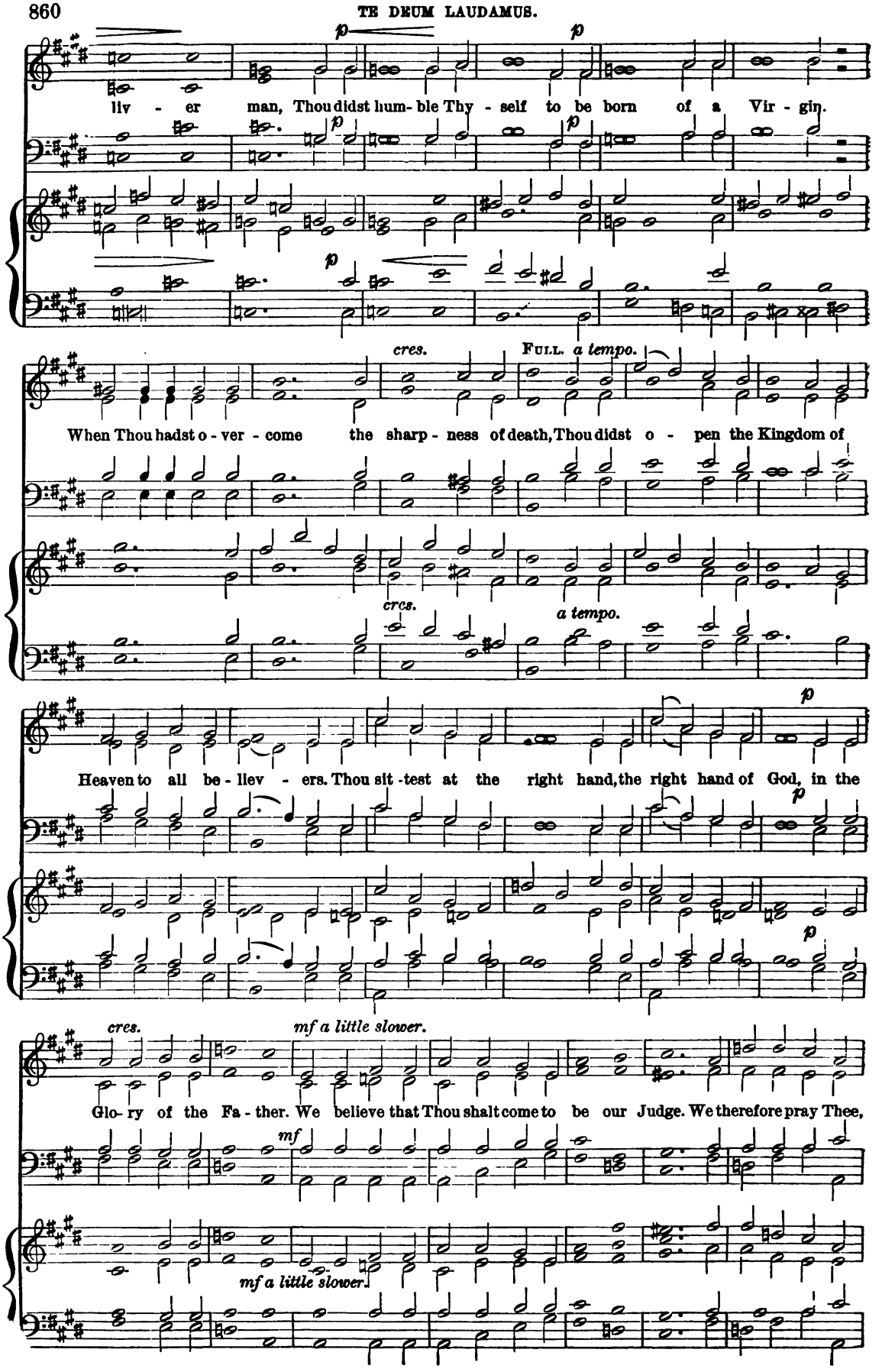
p
liv - er man, Thou didst hum- ble Thy - self to be born of a Vir - gin.
cres.
Full. a tempo.
When Thou hadst o - ver - come the sharp - ness of death, Thou didst o - pen the Kingdom of
cres.
a tempo.
Heaven to all be - liev - ers. Thou sit - test at the right hand, the right hand of God, in the
cres.
mf a little slower.
Glo- ry of the Fa - ther. We believe that Thou shalt come to be our Judge. We therefore pray Thee,
mf
mf a little slower.

a tempo.

help Thy servants, whom Thou hast re-deem-ed with Thy pre - cious blood. Make them to be

f

f *a tempo.*

DEC.

num - bered with Thy Saints in glo - ry ev - er - last - ing. O Lord, save Thy peo - ple, and

CAN. FULL.

bless Thine he - ri - tage. Go - vern them, . . and lift them up for ev - er. Day by

day we mag - ni - fy. . . Thee; And we worship Thy Name ev - er, world without

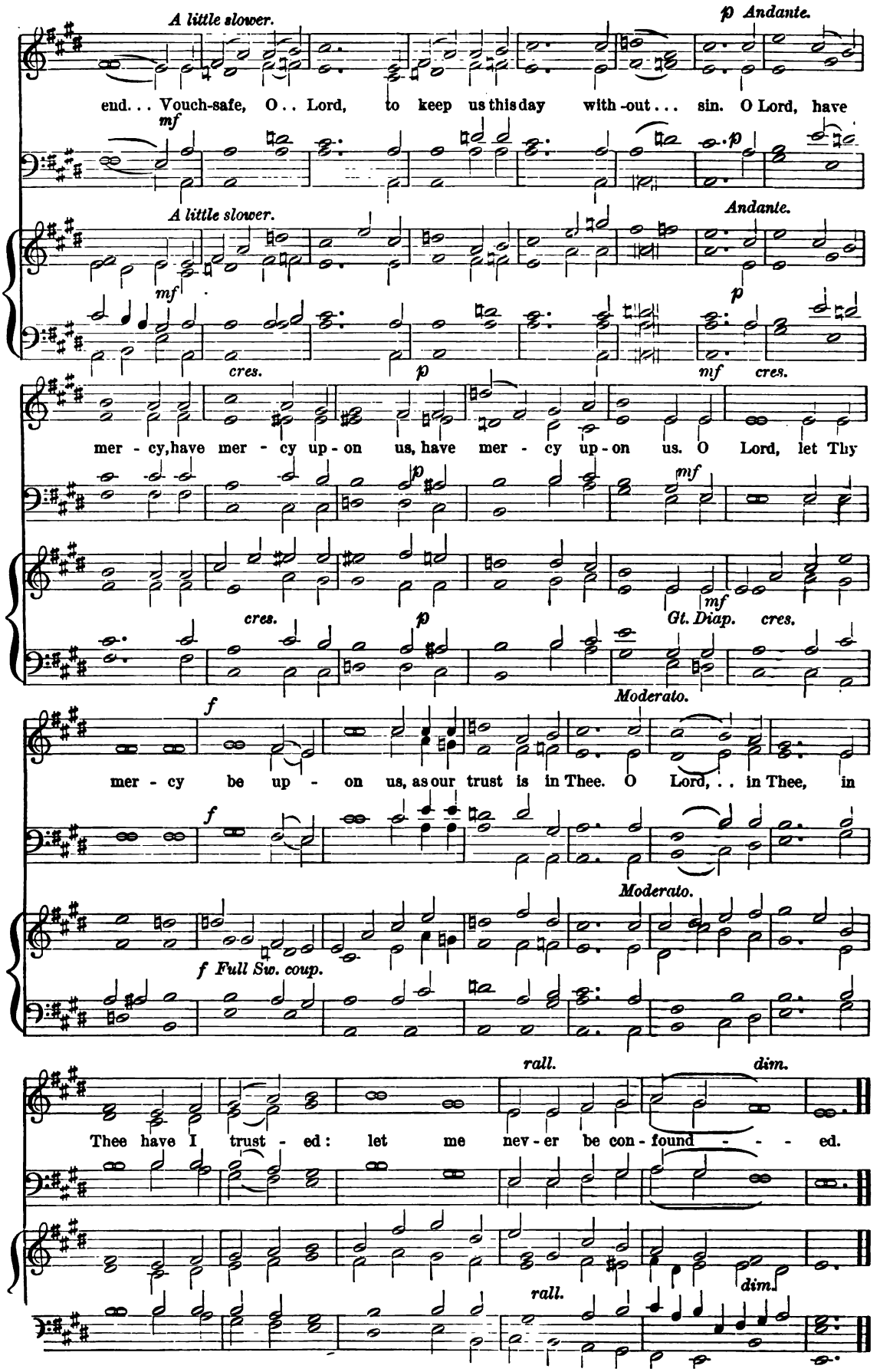
A little slower.
p Andante.
end... Vouch-safe, O.. Lord, to keep us this day with-out... sin. O Lord, have
mf
p
A little slower.
Andante.
mf
p
cres.
p
mf
cres.
mer - cy, have mer - cy up - on us, have mer - cy up - on us. O Lord, let Thy
p
mf
cres.
p
mf
Gt. Diap.
cres.
f
Moderato.
mer - cy be up - on us, as our trust is in Thee. O Lord,.. in Thee, in
f
Moderato.
f Full Sw. coup.
rall.
dim.
Thee have I trust - ed: let me nev - er be con - found - - - ed.
dim.
rall.

Te Deum Laudamus, No. 34.

James Turle.

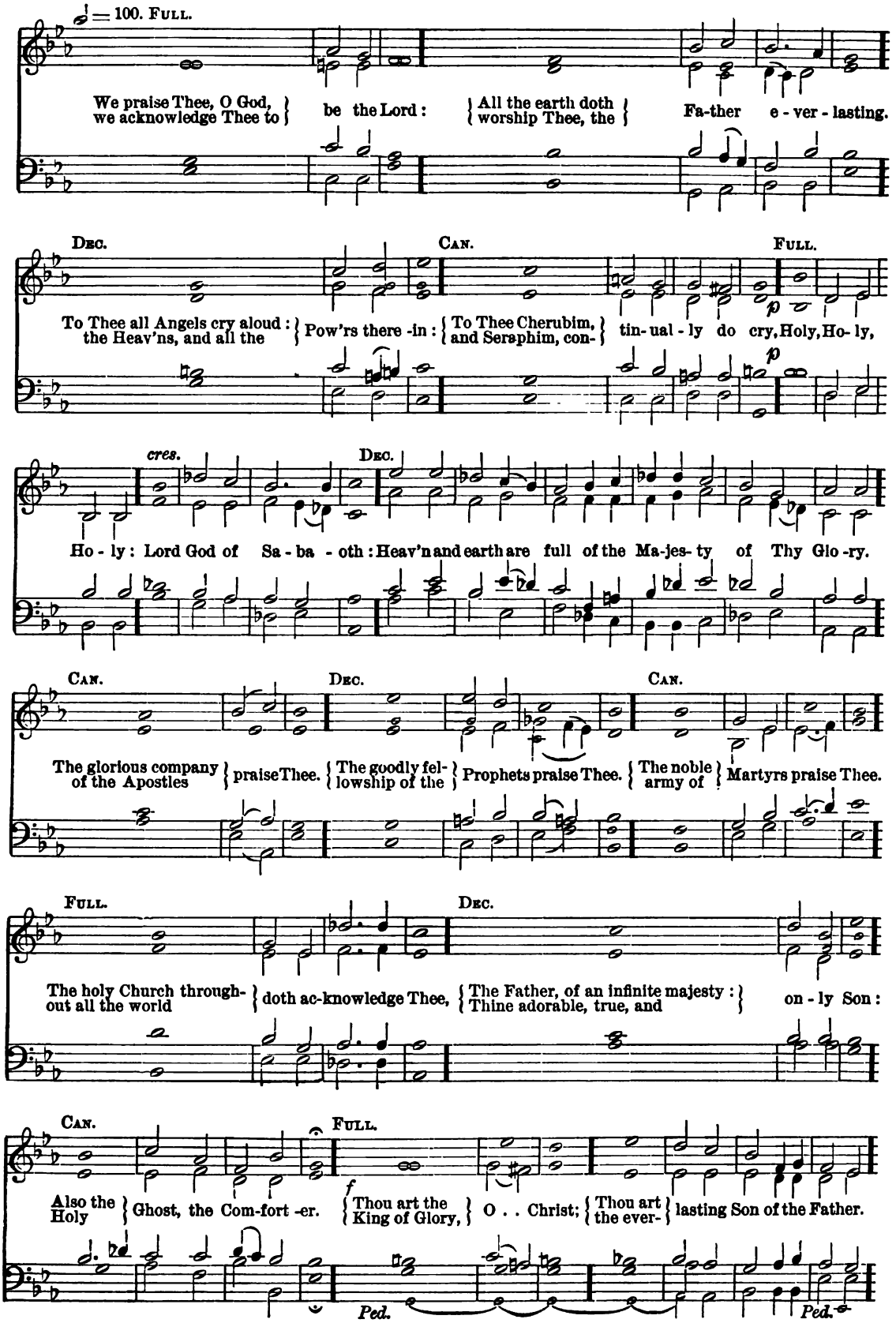

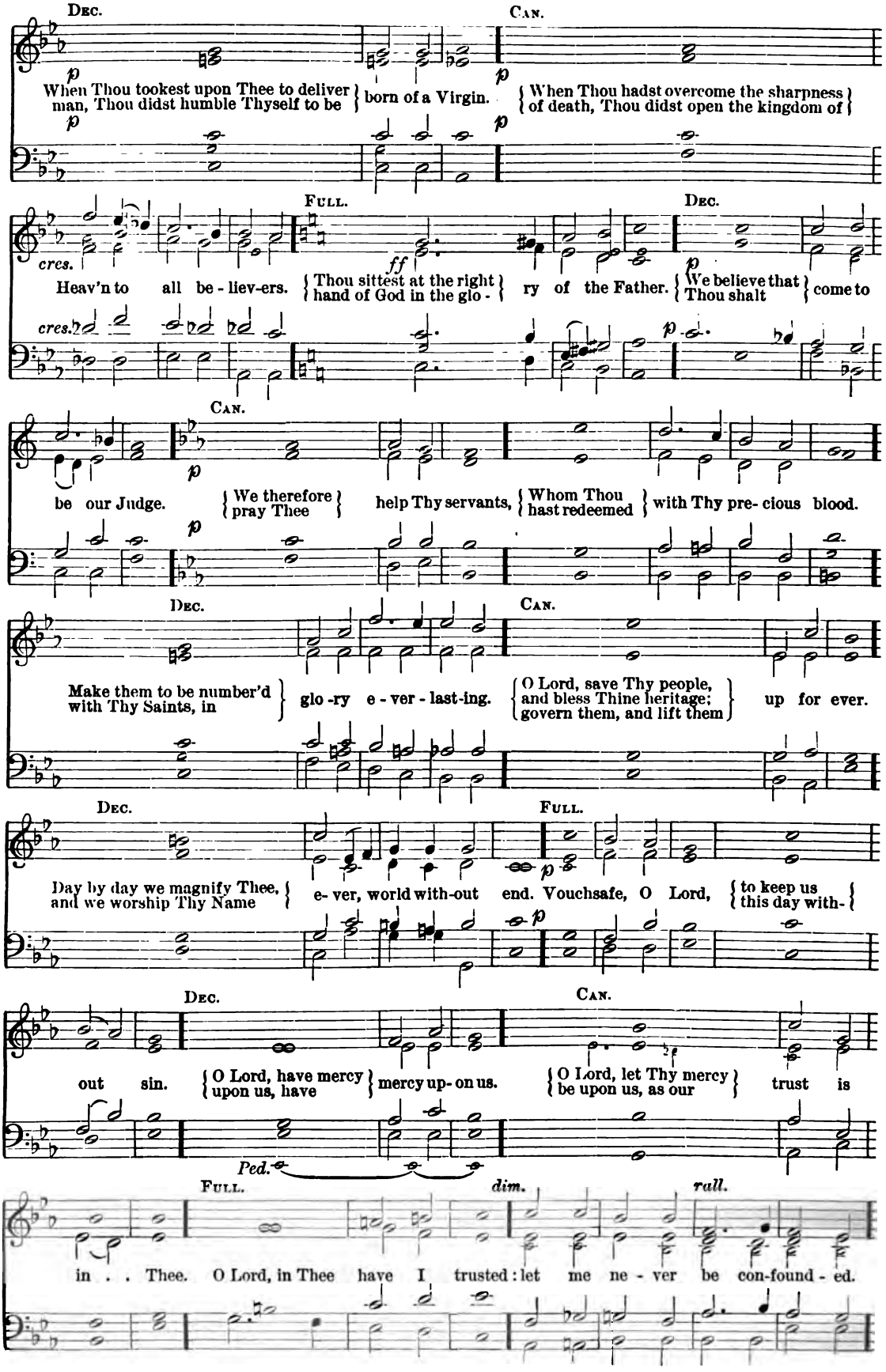
Dec.
Can.
p
When Thou tookest upon Thee to deliver man, Thou didst humble Thyself to be
born of a Virgin.
When Thou hadst overcome the sharpness of death, Thou didst open the kingdom of
cres.
Full.
ff
Heav'n to all be - liev-ers.
Thou sittest at the right hand of God in the glo -
ry of the Father.
We believe that Thou shalt
come to
be our Judge.
We therefore pray Thee
help Thy servants,
Whom Thou hast redeemed
with Thy pre- cious blood.
Make them to be number'd with Thy Saints, in
glo -ry e - ver - last-ing.
O Lord, save Thy people, and bless Thine heritage; govern them, and lift them
up for ever.
Day by day we magnify Thee, and we worship Thy Name
e- ver, world with-out end. Vouchsafe, O Lord,
to keep us this day with-
out sin.
O Lord, have mercy upon us, have
mercy up- on us.
O Lord, let Thy mercy be upon us, as our
trust is
Ped.
dim.
rall.
in . . Thee. O Lord, in Thee have I trusted: let me ne - ver be con-found - ed.

No. 217. THE PARISH CHOIR. 5 cents.

EDITED AND PUBLISHED BY
CHAS. L. HUTCHINS, RECTOR OF GRACE CHURCH, MEDFORD, MASS.
Copyright, 1883.

Single subscription prepaid, 50 cents a year. Five copies for one year, 45 cents each. Ten or more copies for one year, 40 cents each.
All subscriptions begin and end with the current year. Back numbers supplied. Single numbers, 5 cents each.
Double numbers, 10 cents each. Catalogue free, on application.

Lovely appear.

Anthem 156. *C. Gounod.*

Moderato.

p

CHORUS. SOPRANO. *p*

Love - ly ap - pear . .

o - ver the moun - tains The feet of them that preach, and bring good news of peace, The

* *Ped.* * *Ped.* * *Ped.* * *Ped.* * *Ped.* * *Ped.*

p CHORUS. ALTO.

feet of them that preach, and bring good news of peace. Love - ly ap - pear . . .

Ob.

p

* *Ped.* * *Ped.* * *Ped.* * *Ped.* * *Ped.* * *Ped.* *

o - ver the moun -tains The feet of them that preach, and bring good news of peace, The

* Ped. * Ped. * Ped. * Ped. * Ped. * Ped -*

rit. p CHORUS.

feet of them that preach, And bring good news of peace. Love - ly ap - pear . . .

p

cres. p

o - ver the moun-tains, the feet of them that preach and bring good news of peace . . . Love - ly ap -

p

cres. p

cres. dim. p

pear, . . . o - ver the mountains, the feet of them that preach, and bring good news of peace.

cres. dim. p

cres. dim. p

O, turn thee unto the Lord.

Anthem 157.

C. Gounod.

Moderato.

SOPRANO SOLO.

Je-ru-sa-lem, Je-ru-sa-lem,

ff *p*

Je-ru-salem, Je-ru-salem, O, turn thee to the Lord thy God, O, turn thee, O,

turn thee un-to thy God! Je-ru-sa-lem, O turn . . . thee, O,

turn thee to the Lord thy God, O, turn thee, O, turn thee un-to thy God!

cres-cen-do. *f*

ff CHORUS.

Je-ru-salem, Je-ru-salem, O, turn thee to the Lord thy God, O, turn thee, O,

turn thee un - to thy God! Je - ru - salem, O, turn thee, Je - ru - salem, O,

turn thee, O, turn thee, O, turn thee un - to thy Lord God! Je-ru - sa - lem, Je-

SOL. SOP.
to the Lord thy

ru - sa - lem, O, turn thee O, turn thee to the Lord thy

rit.

God! . . . O, turn thee, O, turn thee un-to thy God.

rit.

rit.

No. 218. THE PARISH CHOIR. 5 cents.

EDITED AND PUBLISHED BY
CHAS. L. HUTCHINS, RECTOR OF GRACE CHURCH, MEDFORD, MASS.
Copyright, 1883.

Single subscription prepaid, 50 cents a year. Five copies for one year, 45 cents each. Ten or more copies for one year, 40 cents each.
All subscriptions begin and end with the current year. Back Numbers supplied. Single Numbers, 5 cents each.
Double Numbers, 10 cents each. Catalogue free, on application.

Te Deum Laudamus, No. 35.

Alfred H. Littleton.

Allegro moderato.

FULL.

We praise Thee, O God, we ac-know-ledge Thee to be the Lord.

ORG. *p*

All the earth doth wor - ship Thee, the Fath - er e - ver - last - ing. To

DEC.

Thee all An - geis cry a - loud; the Heav'ns and all the Pow'rs there -

CAN.

- in. To Thee Cher - u - bim and Ser - a - phim con - tin - ual - ly do cry,

dim.

FULL.

p Ho - ly, Ho - ly, Ho - ly, Lord God . . . of Sa - ba - oth;

pp

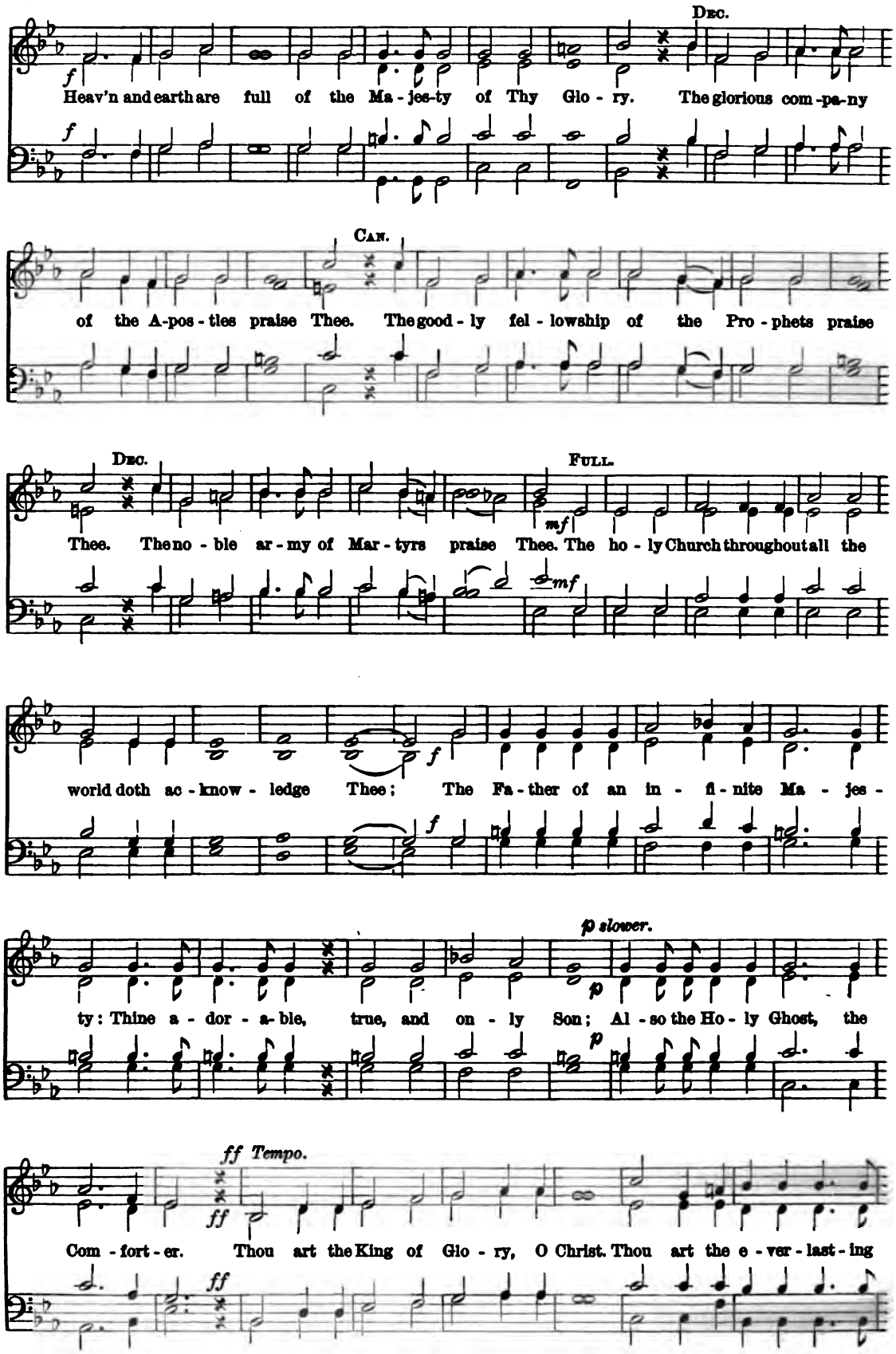
Dec.
f
Heav'n and earth are full of the Ma - jes-ty of Thy Glo - ry. The glorious com -pa-ny
Can.
of the A-pos - tles praise Thee. The good - ly fel - lowship of the Pro - phets praise
Dec.
Full.
mf
Thee. The no - ble ar - my of Mar - tyrs praise Thee. The ho - ly Church throughout all the
world doth ac - know - ledge Thee; The Fa - ther of an in - fi - nite Ma - jes -
p slower.
p
ty: Thine a - dor - a - ble, true, and on - ly Son; Al - so the Ho - ly Ghost, the
ff Tempo.
ff
Com - fort - er. Thou art the King of Glo - ry, O Christ. Thou art the e - ver - last - ing

Dec.

Son of the Fath - er. {When thou tookest / upon Thee to de -} liv - er man, {Thou didst humble / Thyself to be born} of a

Can.

Virgin. {When Thou hadst / overcome the} sharpness of death, {Thou didst open the / Kingdom of Heaven to} all be - liev - ers.

Full.

Thou sittest at the right hand of God, in the Glo - ry of the Fath - er. We be-

Org.

Dec.

lieve that Thou shalt come to be our Judge. We there - fore pray Thee, help Thy ser - vants,

Can. *cres - cen - - - - -*

whom Thou hast redeem'd with Thy pre - cious blood. Make them to be num - ber'd with Thy

do

Dec.

saints, in glo - ry e - ver - last - ing. O Lord, save Thy peo - ple, and bless Thine

Org.

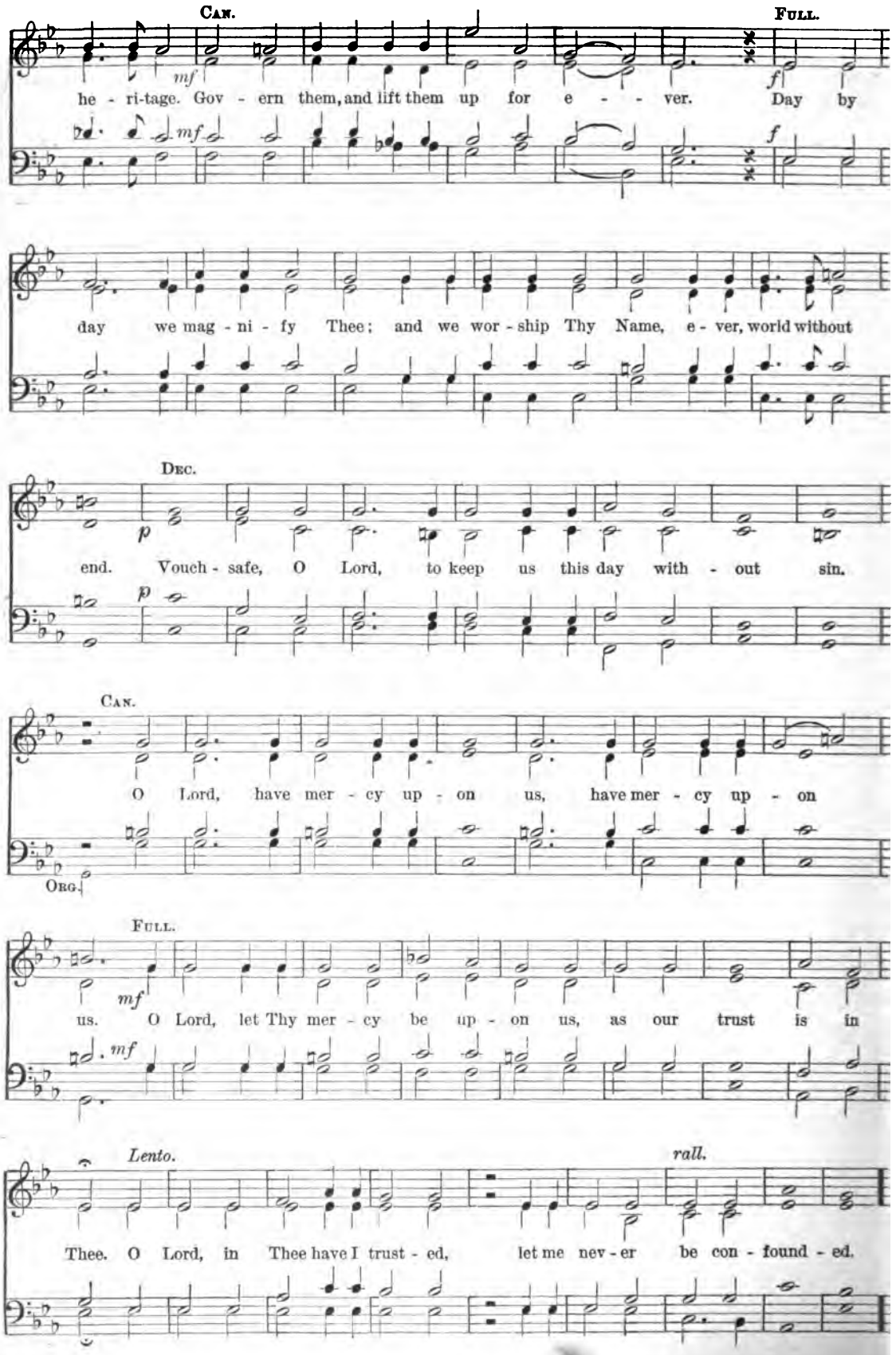
CAN.
FULL.
mf
he - ri-tage. Gov - ern them, and lift them up for e - - ver. Day by
f
day we mag - ni - fy Thee; and we wor - ship Thy Name, e - ver, world without
DEC.
p
end. Vouch - safe, O Lord, to keep us this day with - out sin.
CAN.
O Lord, have mer - cy up - on us, have mer - cy up - on
ORG.
FULL.
mf
us. O Lord, let Thy mer - cy be up - on us, as our trust is in
Lento.
rall.
Thee. O Lord, in Thee have I trust - ed, let me nev - er be con - found - ed.

Nos. 219 & 220. **THE PARISH CHOIR.** 10 cents.

EDITED AND PUBLISHED BY
CHAS. L. HUTCHINS, RECTOR OF GRACE CHURCH, MEDFORD, MASS.
Copyright, 1884.
ENTERED AT MEDFORD POST OFFICE AS SECOND CLASS MATTER.

Single subscription prepaid, 50 cents a year. Five copies for one year, 45 cents each. Ten or more copies for one year, 40 cents each.
All subscriptions begin and end with the current year. Back Numbers supplied. Single Numbers, 5 cents each.
Double Numbers, 10 cents each. Catalogue free, on application.

Benedicite, omnia opera, No. 12.

W. H. Longhurst.

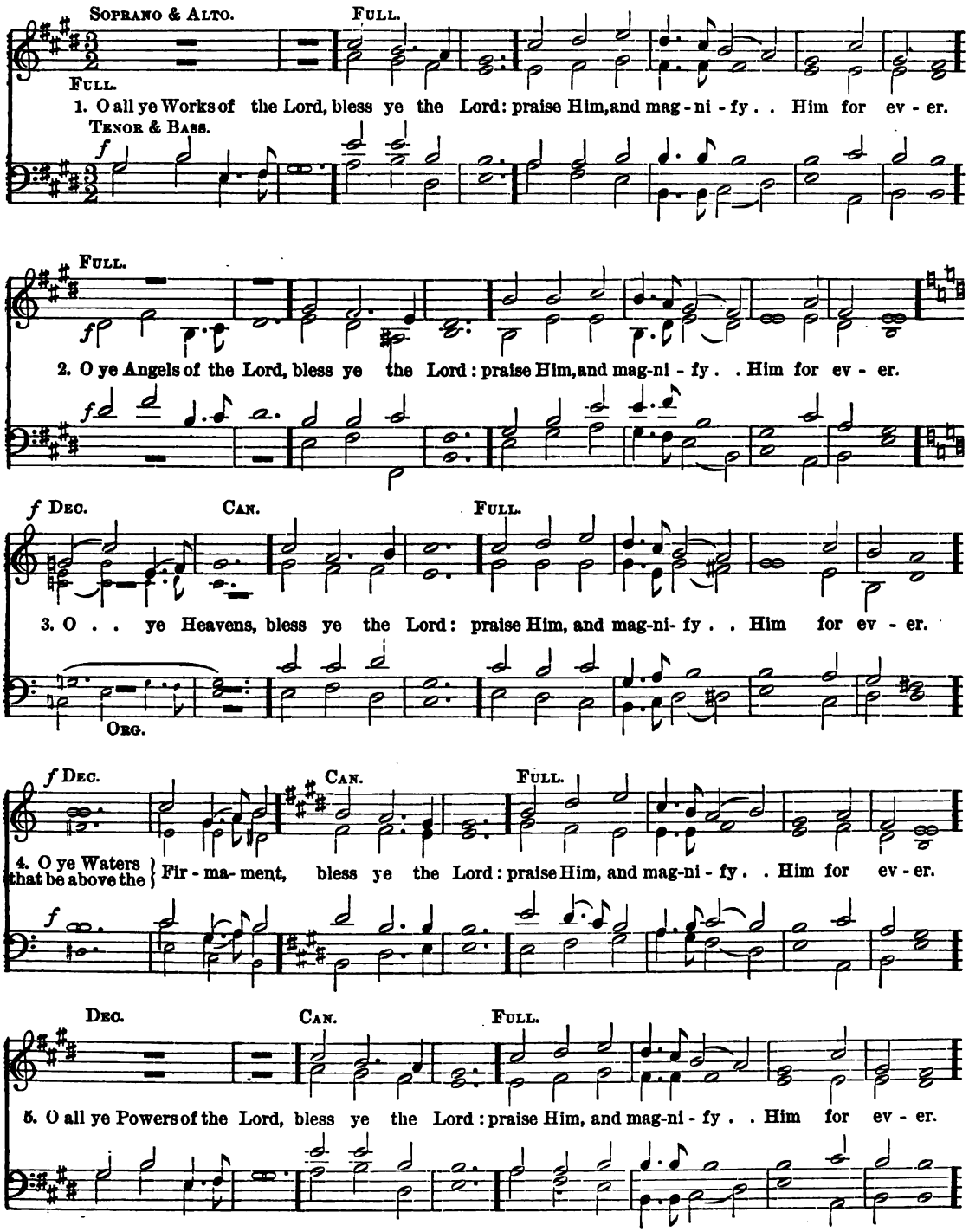

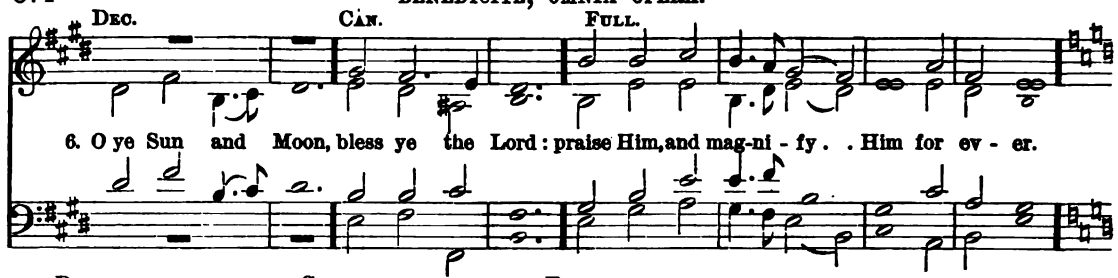
Dec. Can. Full.
6. O ye Sun and Moon, bless ye the Lord: praise Him, and mag-ni-fy . . Him for ev-er.

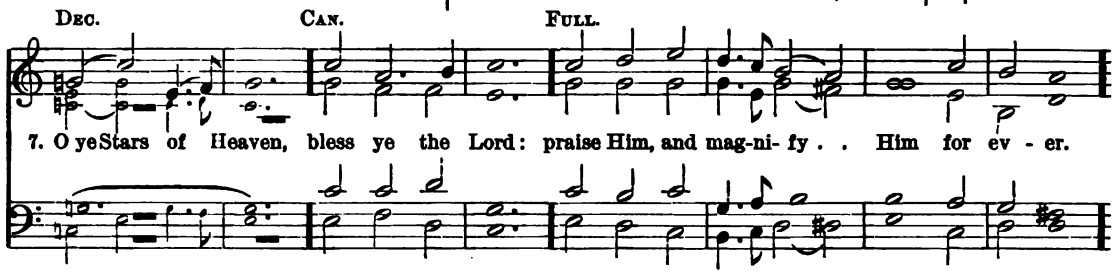
Dec. Can. Full.
7. O ye Stars of Heaven, bless ye the Lord: praise Him, and mag-ni-fy . . Him for ev-er.

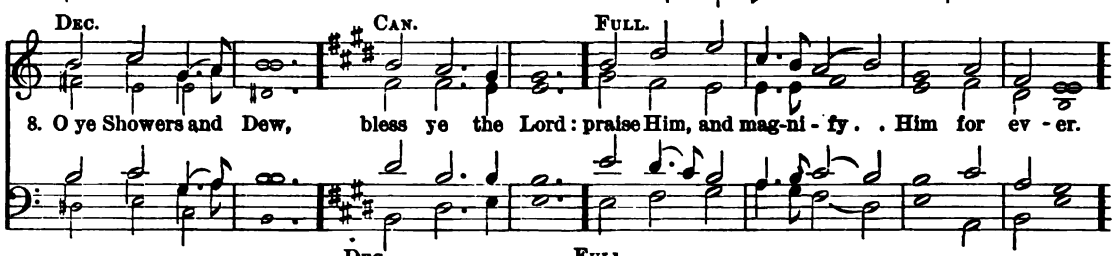
Dec. Can. Full.
8. O ye Showers and Dew, bless ye the Lord: praise Him, and mag-ni-fy . . Him for ev-er.

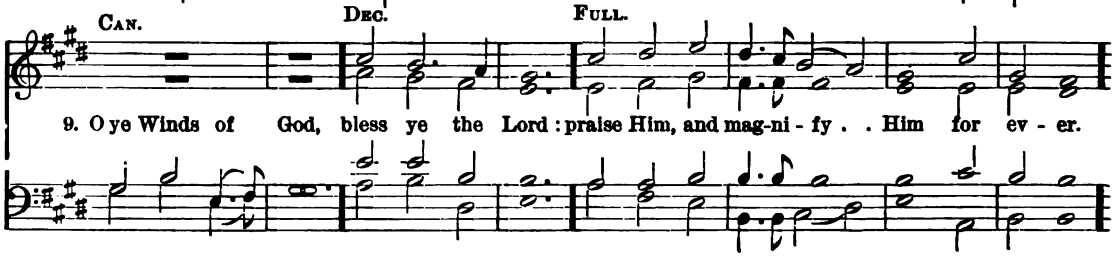
Can. Dec. Full.
9. O ye Winds of God, bless ye the Lord: praise Him, and mag-ni-fy . . Him for ev-er.

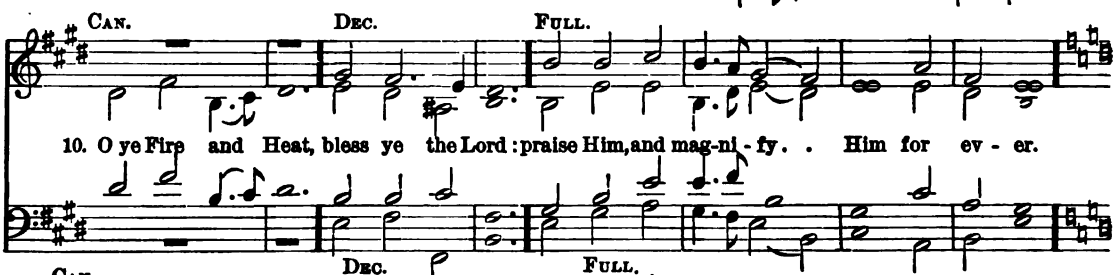
Can. Dec. Full.
10. O ye Fire and Heat, bless ye the Lord: praise Him, and mag-ni-fy . . Him for ev-er.

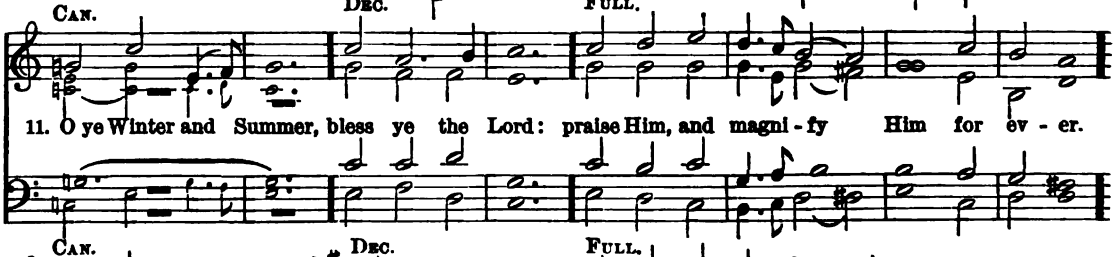
Can. Dec. Full.
11. O ye Winter and Summer, bless ye the Lord: praise Him, and magni-fy Him for ev-er.

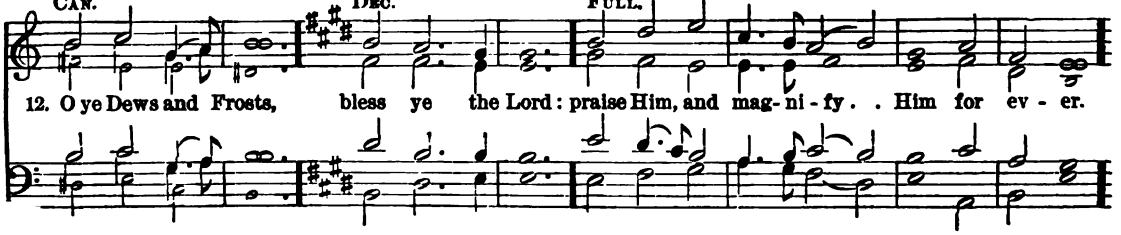
Can. Dec. Full.
12. O ye Dews and Frosts, bless ye the Lord: praise Him, and mag-ni-fy . . Him for ev-er.

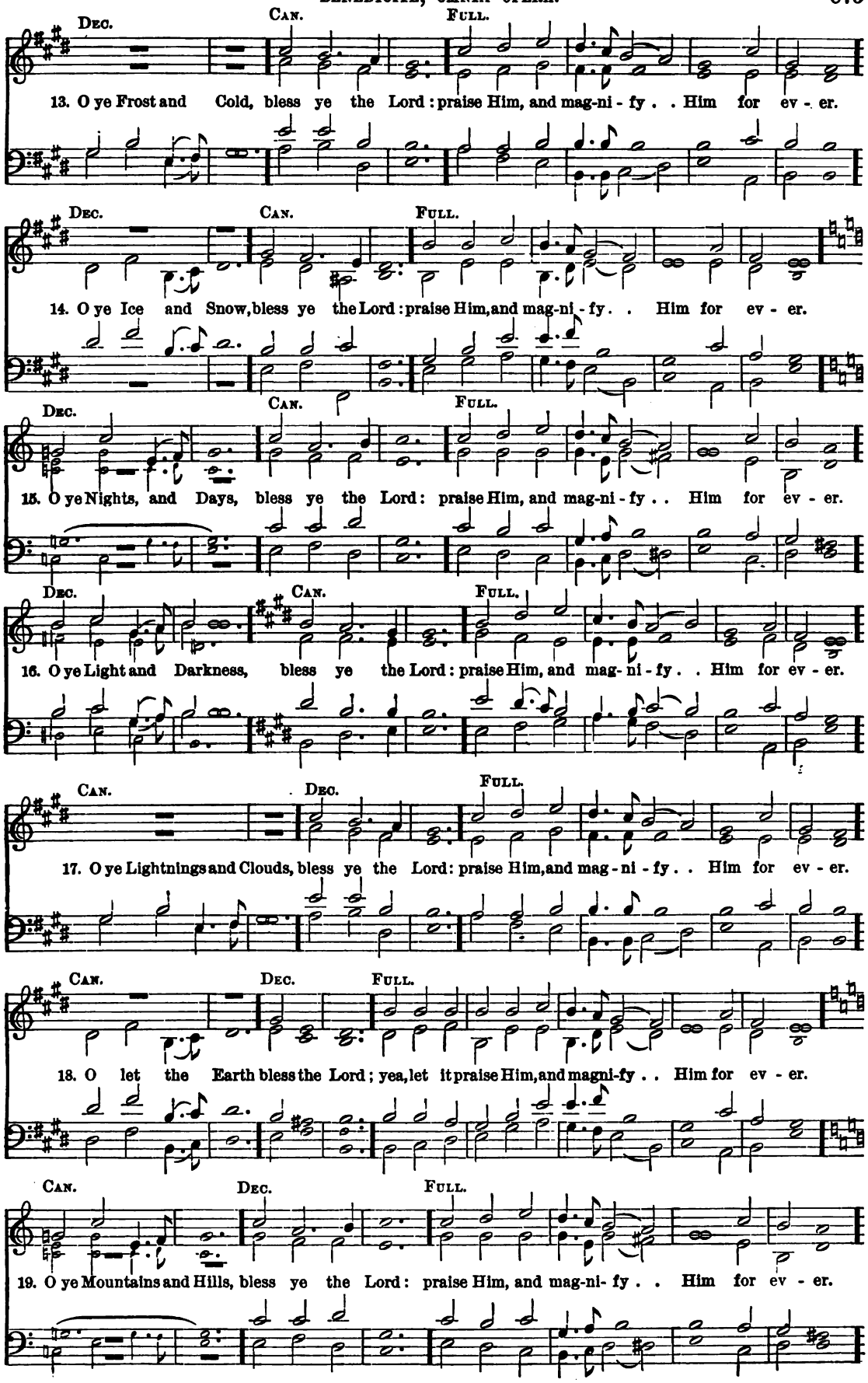
Dec.
Can.
Full.
13. O ye Frost and Cold, bless ye the Lord: praise Him, and mag-ni-fy . . Him for ev-er.
Dec.
Can.
Full.
14. O ye Ice and Snow, bless ye the Lord: praise Him, and mag-ni-fy . . Him for ev-er.
Dec.
Can.
Full.
15. O ye Nights, and Days, bless ye the Lord: praise Him, and mag-ni-fy . . Him for ev-er.
Dec.
Can.
Full.
16. O ye Light and Darkness, bless ye the Lord: praise Him, and mag-ni-fy . . Him for ev-er.
Can.
Dec.
Full.
17. O ye Lightnings and Clouds, bless ye the Lord: praise Him, and mag-ni-fy . . Him for ev-er.
Can.
Dec.
Full.
18. O let the Earth bless the Lord; yea, let it praise Him, and magni-fy . . Him for ev-er.
Can.
Dec.
Full.
19. O ye Mountains and Hills, bless ye the Lord: praise Him, and mag-ni-fy . . Him for ev-er.

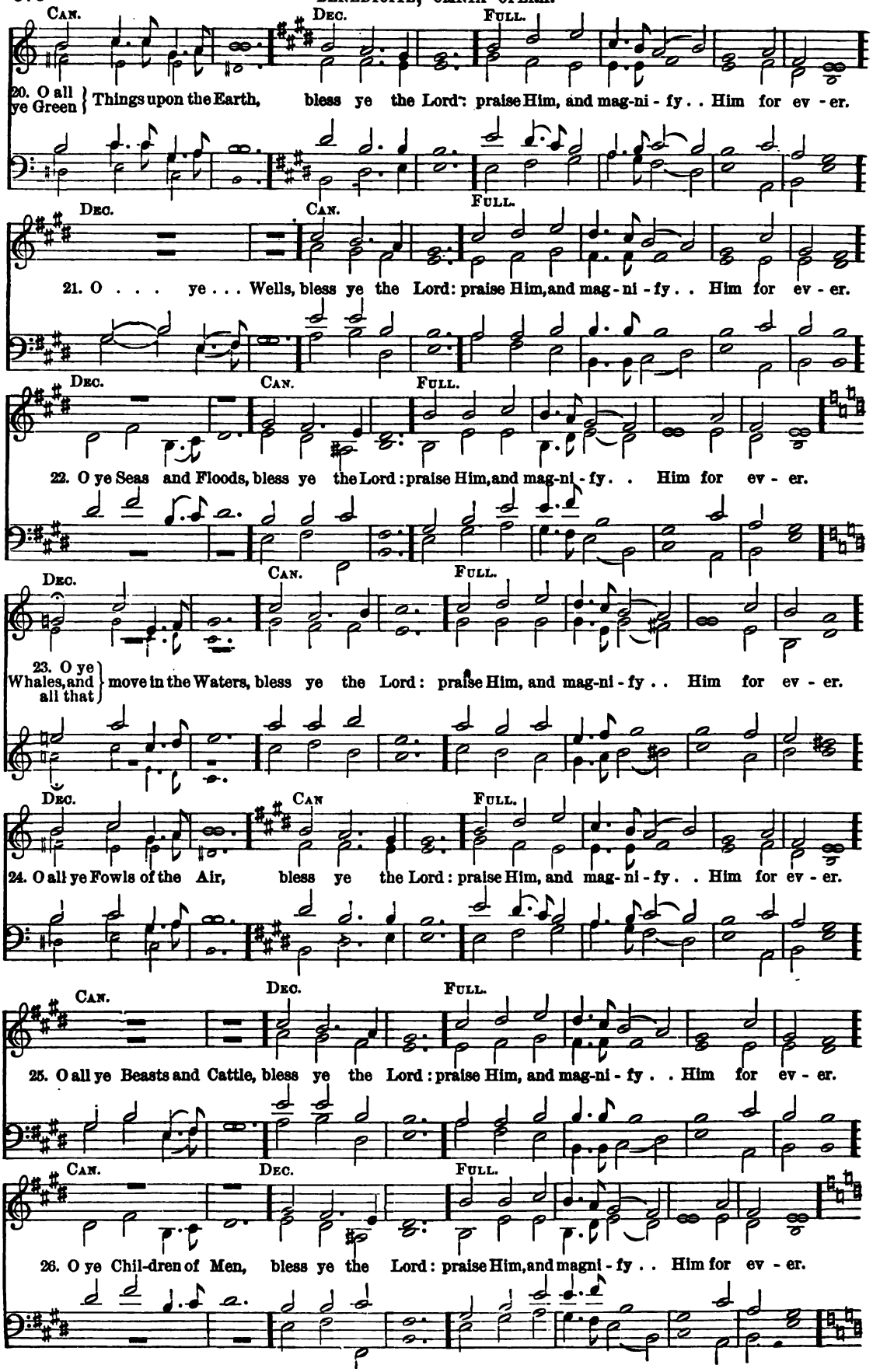
CAN. DEC. FULL.
20. O all ye Green } Things upon the Earth, bless ye the Lord: praise Him, and mag-ni-fy . . Him for ev-er.
DEC. CAN. FULL.
21. O . . . ye . . . Wells, bless ye the Lord: praise Him, and mag-ni-fy . . Him for ev-er.
DEC. CAN. FULL.
22. O ye Seas and Floods, bless ye the Lord: praise Him, and mag-ni-fy . . Him for ev-er.
DEC. CAN. FULL.
23. O ye Whales, and all that } move in the Waters, bless ye the Lord: praise Him, and mag-ni-fy . . Him for ev-er.
DEC. CAN FULL.
24. O all ye Fowls of the Air, bless ye the Lord: praise Him, and mag-ni-fy . . Him for ev-er.
CAN. DEC. FULL.
25. O all ye Beasts and Cattle, bless ye the Lord: praise Him, and mag-ni-fy . . Him for ev-er.
CAN. DEC. FULL.
26. O ye Chil-dren of Men, bless ye the Lord: praise Him, and magni-fy . . Him for ev-er.

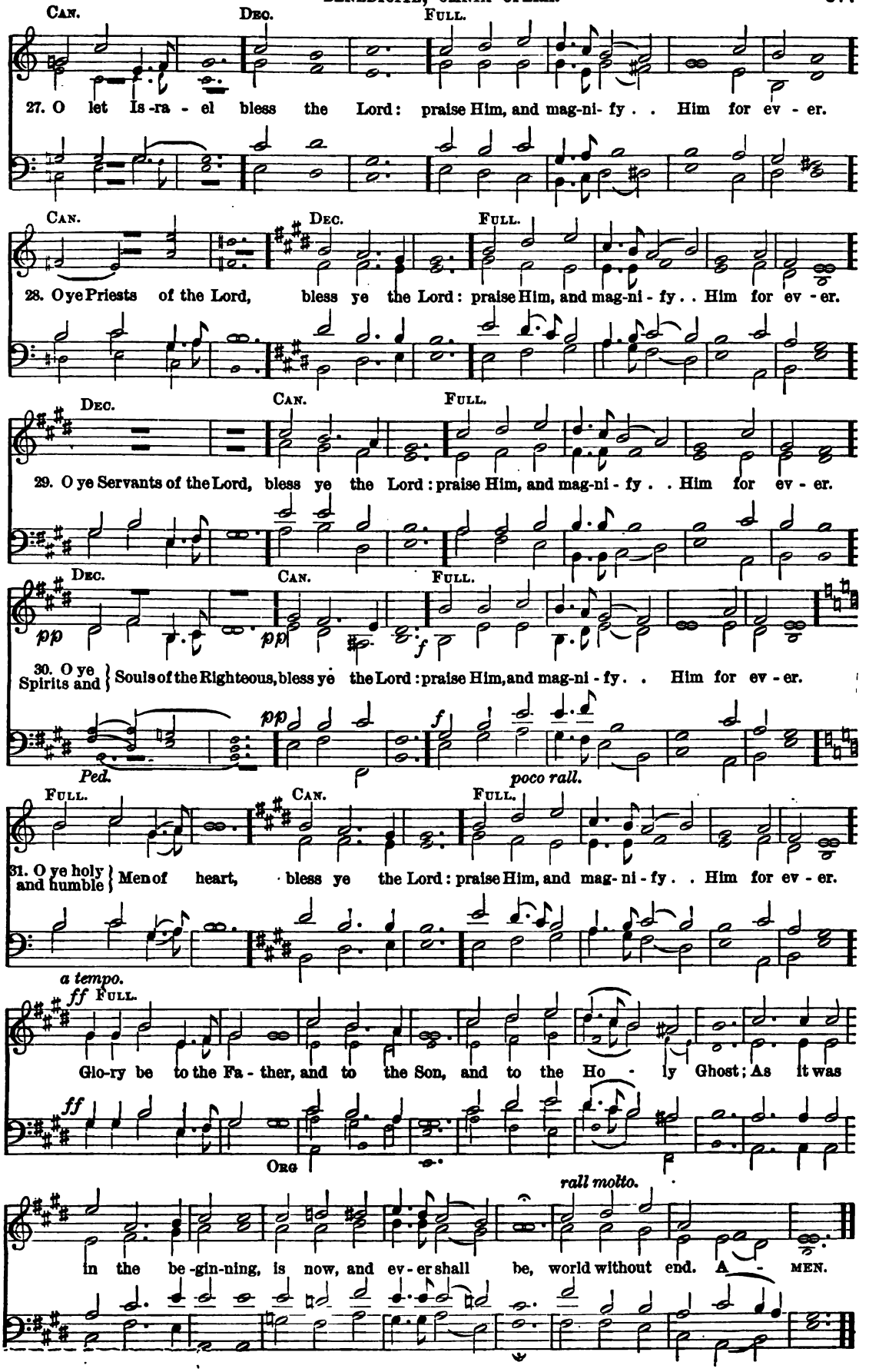
CAN.
DEC.
FULL.
27. O let Is-ra - el bless the Lord: praise Him, and mag-ni- fy . . Him for ev - er.
CAN.
DEC.
FULL.
28. O ye Priests of the Lord, bless ye the Lord: praise Him, and mag-ni - fy . . Him for ev - er.
DEC.
CAN.
FULL.
29. O ye Servants of the Lord, bless ye the Lord: praise Him, and mag-ni - fy . . Him for ev - er.
DEC.
CAN.
FULL.
pp
pp
f
30. O ye Spirits and Souls of the Righteous, bless ye the Lord: praise Him, and mag-ni - fy . . Him for ev - er.
pp
f
Ped.
poco rall.
FULL.
CAN.
FULL.
31. O ye holy and humble Men of heart, bless ye the Lord: praise Him, and mag- ni - fy . . Him for ev - er.
a tempo.
ff FULL.
ff
Glo-ry be to the Fa - ther, and to the Son, and to the Ho - ly Ghost; As it was
ORG
rall molto.
in the be-gin-ning, is now, and ev-er shall be, world without end. A - MEN.

Benedicite, omnia opera, No. 13.

David Strong.

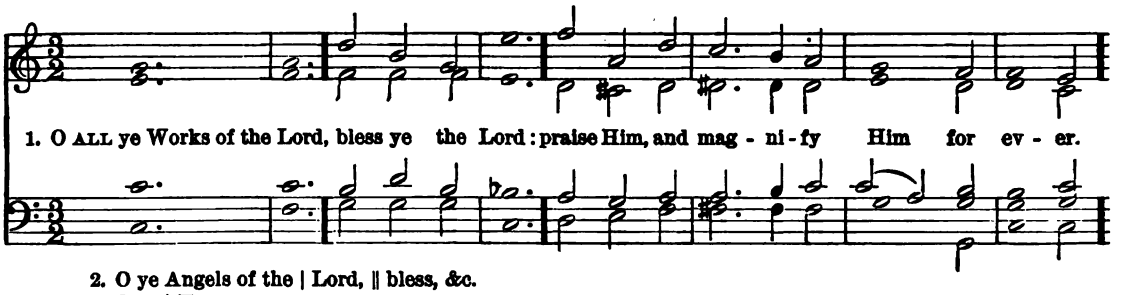

2. O ye Angels of the | Lord, || bless, &c.
3. O ye | Heavens,
4. O ye Waters that be above the | Firmament,
5. O all ye Powers of the | Lord,
6. O ye Sun and | Moon,
7. O ye Stars of | Heaven,
8. O ye Showers and | Dew,
9. O ye Winds of | God,
10. O ye Fire and | Heat,

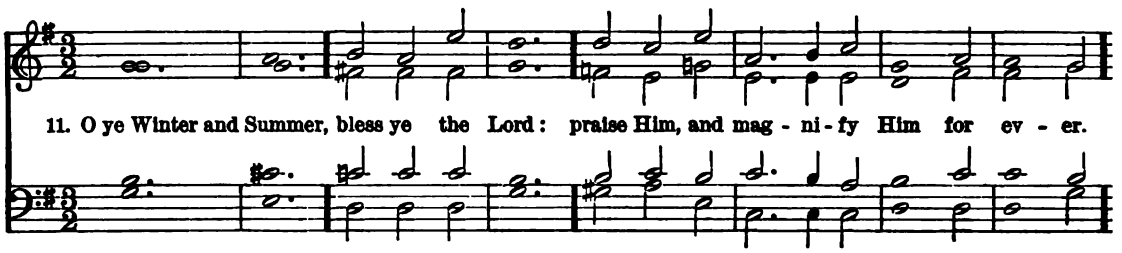

12. O ye Dews and | Frosts, || bless, &c.
13. O ye Frost and | Cold,
14. O ye Ice and | Snow,
15. O ye Nights and | Days,
16. O ye Light and | Darkness,
17. O ye Lightnings and | Clouds,

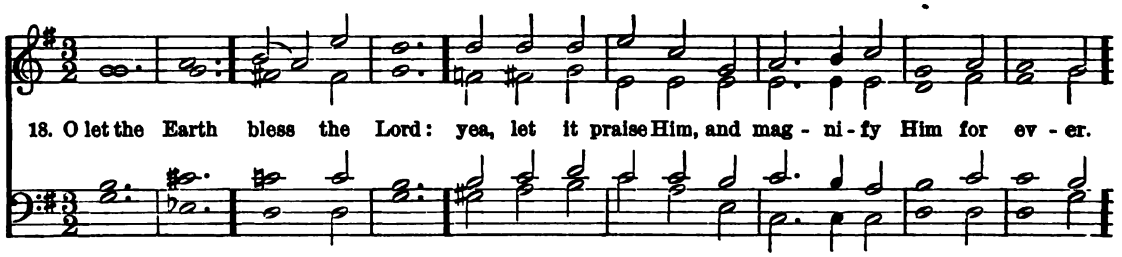

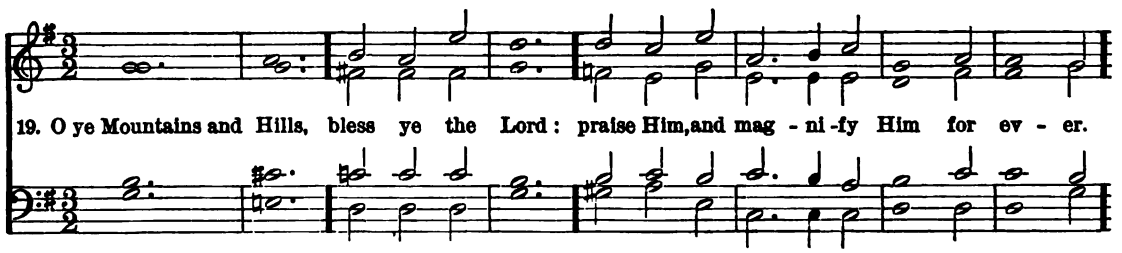

20. O all ye Green Things upon the | Earth, || bless, &c.
21. O ye | Wells,
22. O ye Seas and | Floods,
23. O ye Whales, and all that move in the | Waters,
24. O all ye Fowls of the | Air,
25. O all ye Beasts and | Cattle,

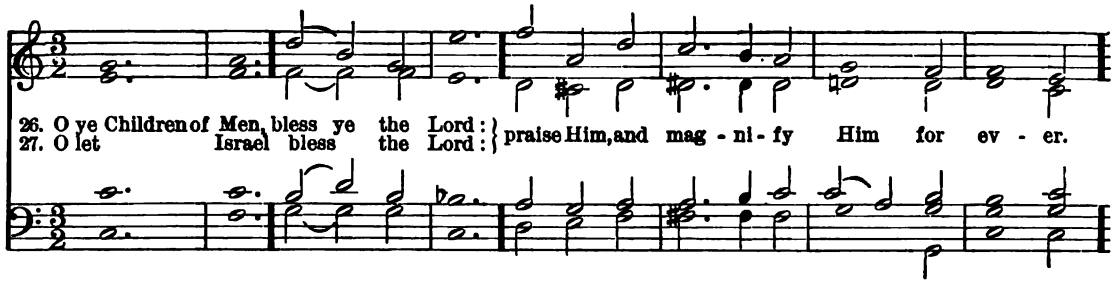

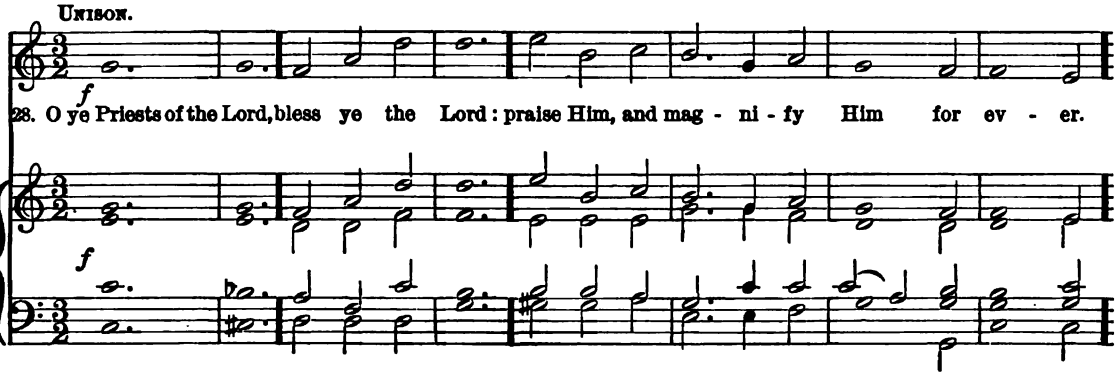

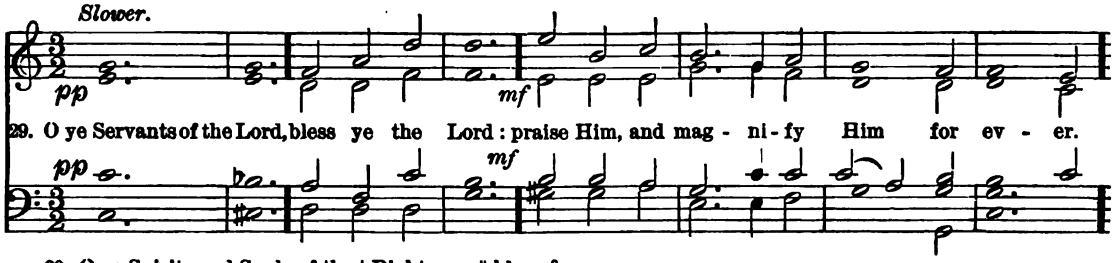

30. O ye Spirits and Souls of the | Righteous, || bless &c.
31. O ye holy and humble Men of | heart,

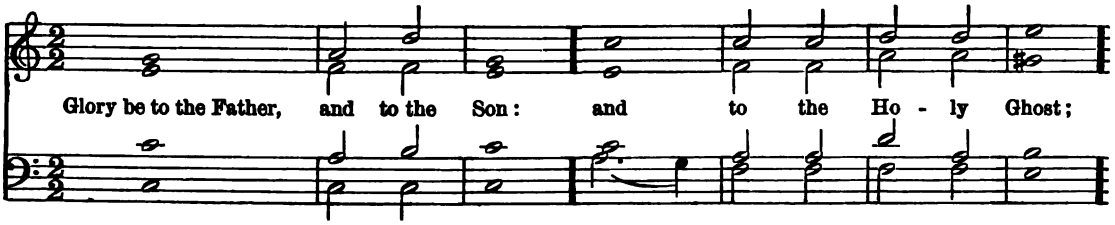

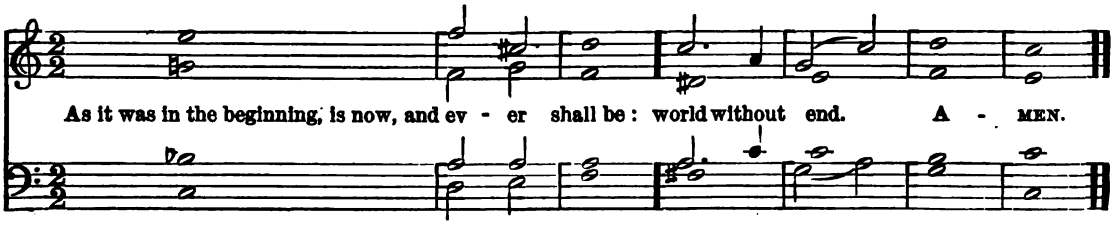

Benedicite, omnia opera, No. 14.

George Prior.

UNISON. HARMONY.

1. O ALL ye Works of the Lord, bless ye the Lord: praise Him, and mag-ni-fy Him for ever.

2. O ye Angels of the Lord, | bless, &c.
3. O ye Heavens, | bless, &c.
4. O ye Waters that be above the Firmament,
5. O all ye Powers of the Lord,

6. O ye Sun, and Moon, | bless. &c.
7. O ye Stars of Heaven, | bless, &c.
8. O ye Showers, and Dew,
9. O ye Winds of God,
10. O ye Fire, and Heat,
11. O ye Winter, and Summer,
12. O ye Dews, and Frosts,
13. O ye Frost, and Cold,
14. O ye Ice, and Snow,
15. O ye Nights, and Days,
16. O ye Light, and Darkness,
17. O ye Lightnings, and Clouds,

yea, let it

18. O let the Earth | bless the | Lord:
19. O ye Mountains, and Hills, | bless, &c.
20. O all ye Green Things upon the Earth,
21. O ye Wells,
22. O ye Seas, and Floods,
23. O ye Whales, and all that move in the Waters,
24. O all ye Fowls of the Air,
25. O all ye Beasts, and Cattle,

26. O ye Children of Men, | bless, &c.
27. O let Israel | bless the | Lord:
28. O ye Priests of the Lord, | bless, &c.
29. O ye Servants of the Lord,
30. O ye Spirits, and Souls of the Righteous,
31. O ye holy and humble Men of heart,

Praise Him, &c.

Glory be, &c.

As it was, &c.

No. 221. THE PARISH CHOIR. 5 cents.

EDITED AND PUBLISHED BY
CHAS. L. HUTCHINS, RECTOR OF GRACE CHURCH, MEDFORD, MASS.
Copyright, 1884.
ENTERED AT MEDFORD POST OFFICE AS SECOND CLASS MATTER.

Single subscription prepaid, 50 cents a year. Five copies for one year, 45 cents each. Ten or more copies for one year, 40 cents each.
All subscriptions begin and end with the current year. Back Numbers supplied. Single Numbers, 5 cents each.
Double Numbers, 10 cents each. Catalogue free, on application.

Saviour, again to Thy dear Name.

Hymn Tune, No. 18. *Rev. J. B. Dykes.*

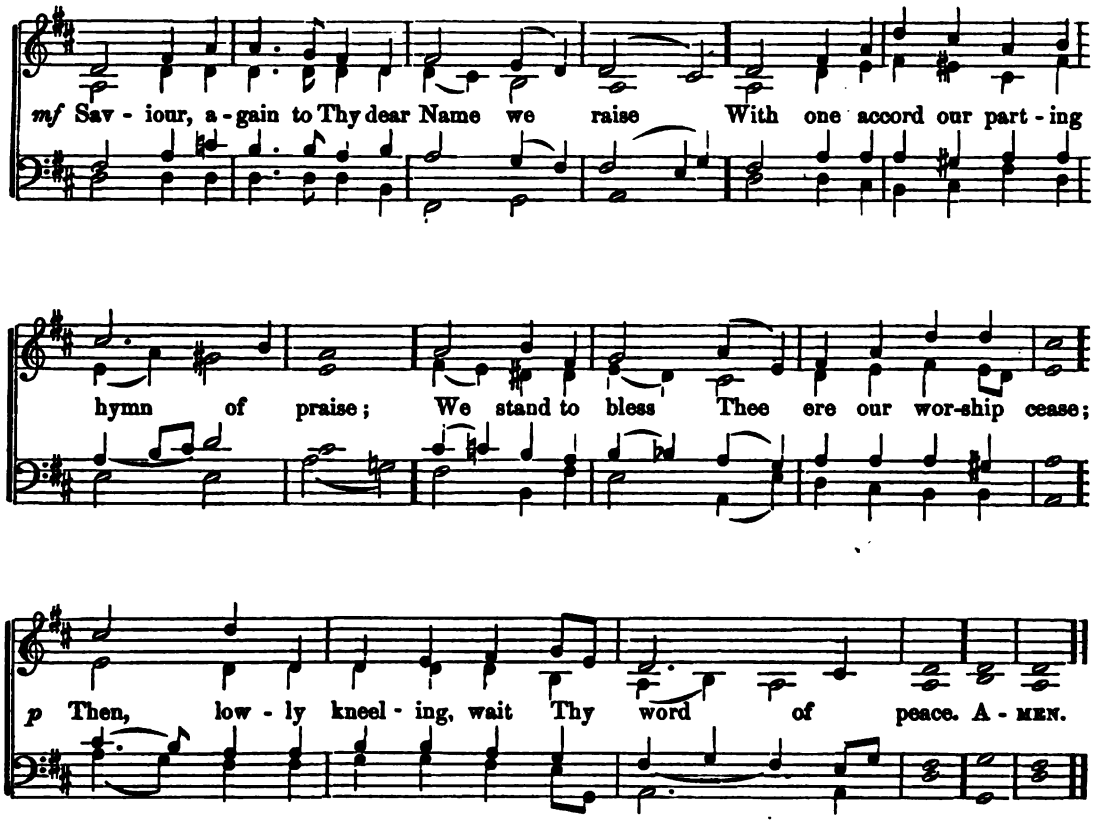

2

Grant us Thy peace upon our homeward way;
mf With Thee began, with Thee shall end the day;
Guard Thou the lips from sin, the hearts from shame,
That in this house have called upon Thy Name.

3

p Grant us Thy peace, Lord, through the coming night;
cr Turn Thou for us its darkness into light;
f From harm and danger keep Thy children free,
For dark and light are both alike to Thee.

4

p Grant us Thy peace throughout our earthly life,
cr Our balm in sorrow, and our stay in strife;
mf Then, when Thy voice shall bid our conflict cease,
p Call us, O Lord, to Thine eternal peace.

O Paradise! O Paradise!

Hymn Tune, No. 19. *Rev. J. B. Dykes.*

♩ = 92.

mf O Par - a - dise! O Par - a - dise! Who doth not crave for rest?

Who would not seek the hap - py land Where they that loved are blest?

f Where loy - al hearts and true Stand ev - er in the light;

rall. *dim.* All rap - ture thro' and thro' In God's most ho - ly sight. A-MEN.

2

mf O Paradise, O Paradise,
p The world is growing old;
cr Who would not be at rest and free
Where love is never cold?
f Where loyal hearts and true, &c.

3

mf O Paradise, O Paradise,
p 'Tis weary waiting here;
cr I long to be where Jesus is,
To feel, to see Him near;
f Where loyal hearts and true, &c.

4

mf O Paradise, O Paradise,
I want to sin no more,
I want to be as pure on earth
As on thy spotless shore;
f Where loyal hearts and true, &c.

5

mf O Paradise. O Paradise,
I greatly long to see
The special place my dearest Lord
In love prepares for me;
f Where loyal hearts and true, &c.

6

p Lord Jesus, King of Paradise,
O keep me in Thy love,
cr And guide me to that happy land
Of perfect rest above;
f Where loyal hearts and true, &c.

Angel voices ever singing.

CHORAL FESTIVAL HYMN.

Hymn Tune, No. 20. *Arthur S. Sullivan.*

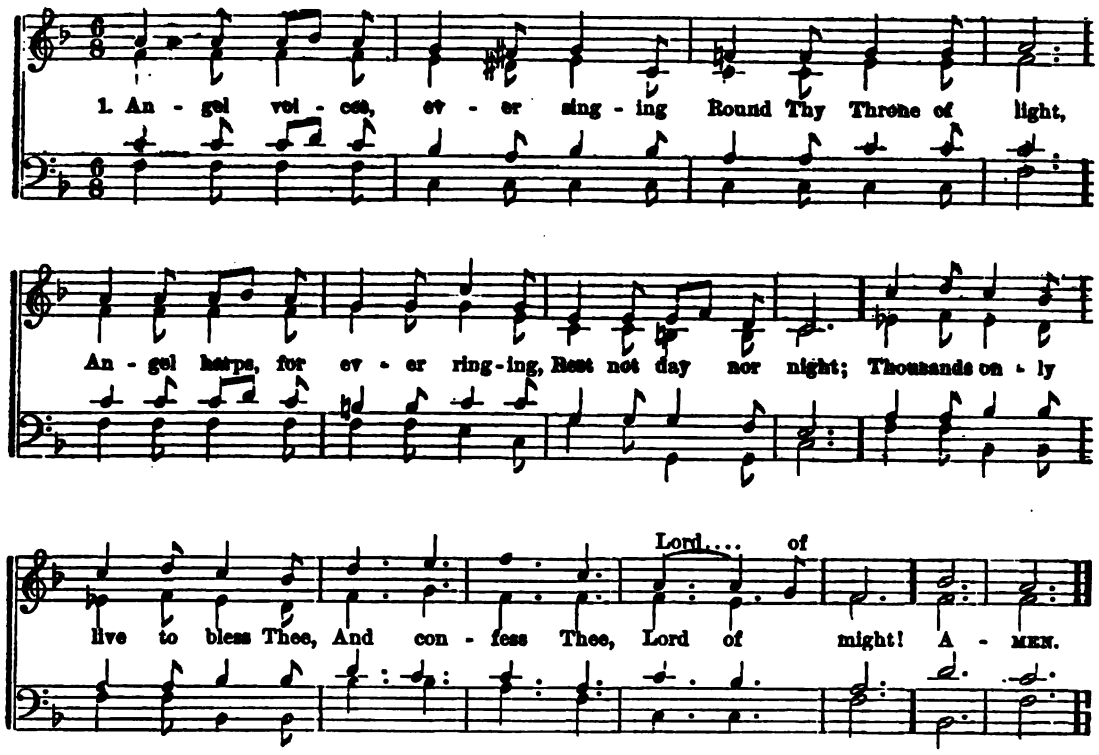

2
Thou, who art beyond the farthest
  Mortal eye can scan,
Can it be that Thou regardest,
  Songs of sinful man?
Can we feel that Thou art near us,
  And will hear us?
    Yea, we can.

3
Yea, we know Thy love rejoices
  O'er each work of Thine;
Thou didst ears, and hands, and voices,
  For Thy praise combine;
Craftsman's art and music's measure
  For Thy pleasure
    Didst design.

4
Here great God, to-day we offer
  Of Thine own to Thee;
And for Thine acceptance proffer
  All unworthily,
Hearts and minds, and hands, and voices,
  In our choicest
    Melody.

5
Honour, glory, might, and merit,
  Thine shall ever be,
Father, Son and Holy Spirit,
  Blessed Trinity;
Of the best that Thou hast given,
  Earth and Heaven,
    Render Thee.

Lead, Kindly Light.

Hymn Tune, No. 21.

J. B. Dykes.

♩ = 100. Lead, kind-ly Light, a-mid th'en-circ-ling gloom, Lead thou me on;

The night is dark, and I am far from home, Lead Thou me on.

Keep Thou my feet; I do not ask to see . . . . .

The dis - tant scene; one step e - nough for me. A - - MEN.

2

mf I was not ever thus, nor pray'd that Thou
Shouldst lead me on;
I loved to choose and see my path: (*p*) but now
Lead thou me on.
cr I loved the garish day; and, spite of fears,
Pride ruled my will: (*p*) remember not past years.

3

mf So long Thy power has blest me, sure it still
Will lead me on
O'er moor and fen, o'er crag and torrent, (*p*) till
The night is gone,
cr And with the morn those angel faces smile,
Which I have loved long since, (*p*) and lost awhile.

No. 222.
Mar. 1884.

THE PARISH CHOIR.

5 cents.

EDITED AND PUBLISHED BY
CHAS. L. HUTCHINS, RECTOR OF GRACE CHURCH, MEDFORD, MASS.

Copyright, 1884.

ENTERED AT MEDFORD POST OFFICE AS SECOND CLASS MATTER.

Single subscription prepaid, 50 cents a year. Five copies for one year, 45 cents each. Ten or more copies for one year, 40 cents each.
All subscriptions begin and end with the current year. Back Numbers supplied. Single Numbers, 5 cents each.
Double Numbers, 10 cents each. Catalogue free, on application.

Hear my prayer, O Lord.

Anthem 143. Psalm cii. *Adapted from C. Gounod.*

p Hear my prayer, O Lord, my God! Hear my prayer, O Lord, my God! Hear my prayer, O

dim. Hear my prayer, and let my cry come un - to Thee; Hear my prayer, O Lord, my God,

cres. Hear my prayer, O Lord, my God, Hear my prayer, O hear my prayer, O Lord, my God, Hear my

cres. Hear my prayer, Hear my prayer, Hear . . my prayer, . . . O prayer, . . . Hear my prayer, ... Hear my prayer, O hear my prayer, O

f Hear my prayer, . . . O

cres. *f*

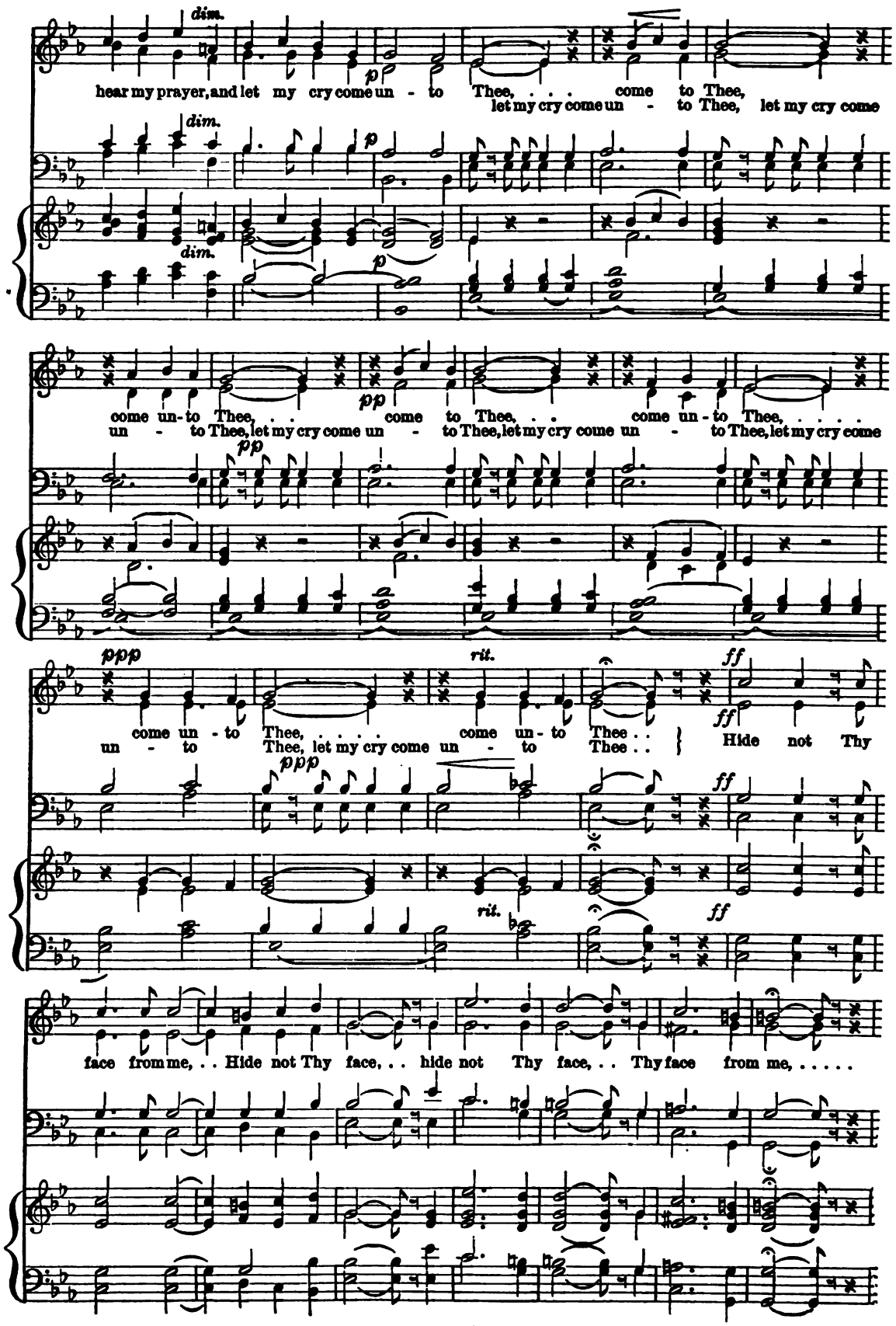
dim.
p
hear my prayer, and let my cry come un - to Thee, . . . come to Thee,
let my cry come un - to Thee, let my cry come
dim.
p
dim.
p
pp
come un-to Thee, . . come to Thee, . . come un-to Thee, ...
un - to Thee, let my cry come un - to Thee, let my cry come un - to Thee, let my cry come
pp
ppp
rit.
ff
come un - to Thee, ... come un-to Thee . .
un - to Thee, let my cry come un - to Thee . .
Hide not Thy
ff
ppp
ff
rit.
ff
face from me, . . Hide not Thy face, . . hide not Thy face, . . Thy face from me, ...

p In - cline Thine ear to me, in - cline Thine ear to me, *cres.* Hear me, O hear me, and

p In-cline Thine ear to me, *cres.* in-cline Thine ear to me, O hear me, and

cres.

that right soon; *p* In - cline Thine ear to me, In -cline Thine ear to me, *cres.*

dim.

that right soon; In - cline Thine ear, In-cline Thine ear to me, Hear me, O

cres.

f Hear me, O hear me, O hear me, and that right soon; Hide not Thy

f Lord, . . O hear me, O hear me, . . and that right soon; Hide not Thy

face from me, Hide not Thy face from me, hide not, hide not Thy face from me. . .

face, hide not Thy face, hide not, hide not Thy face from me. . .

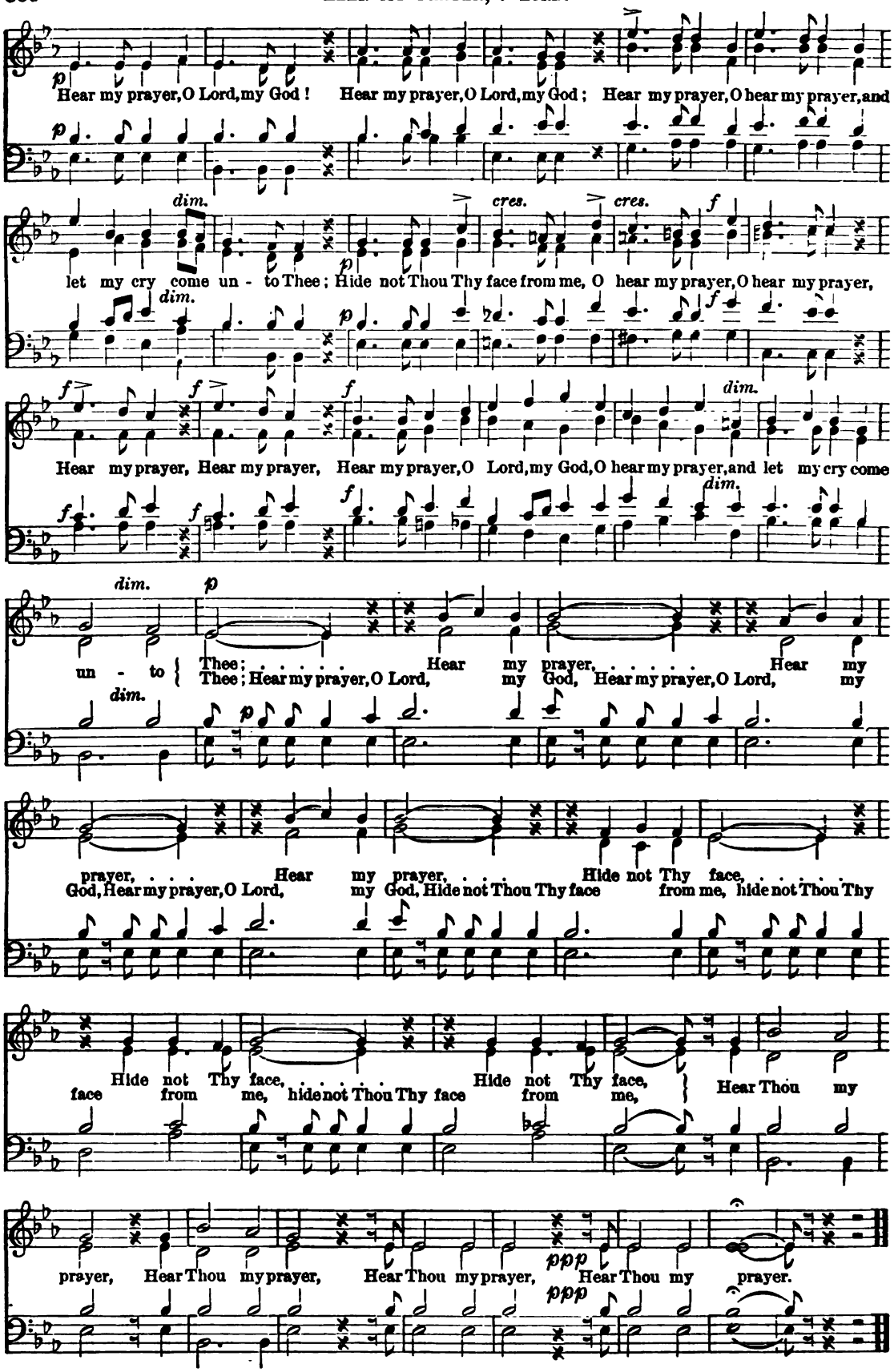
p
Hear my prayer, O Lord, my God! Hear my prayer, O Lord, my God; Hear my prayer, O hear my prayer, and
dim.
cres.
cres.
f
let my cry come un - to Thee; Hide not Thou Thy face from me, O hear my prayer, O hear my prayer,
dim.
f
Hear my prayer, Hear my prayer, Hear my prayer, O Lord, my God, O hear my prayer, and let my cry come
dim.
dim.
p
un - to { Thee; . . . . . Hear my prayer, ... Hear my
Thee; Hear my prayer, O Lord, my God, Hear my prayer, O Lord, my
dim.
prayer, . . . Hear my prayer, . . . Hide not Thy face, ...
God, Hear my prayer, O Lord, my God, Hide not Thou Thy face from me, hide not Thou Thy
Hide not Thy face, ... Hide not Thy face, } Hear Thou my
face from me, hide not Thou Thy face from me,
prayer, Hear Thou my prayer, Hear Thou my prayer, Hear Thou my prayer.
ppp
ppp

No. 223. THE PARISH CHOIR. 5 cents.

EDITED AND PUBLISHED BY
CHAS. L. HUTCHINS, RECTOR OF GRACE CHURCH, MEDFORD, MASS.
Copyright, 1884.
ENTERED AT MEDFORD POST OFFICE AS SECOND CLASS MATTER.

Single subscription prepaid, 50 cents a year. Five copies for one year, 45 cents each. Ten or more copies for one year, 40 cents each.
All subscriptions begin and end with the current year. Back Numbers supplied. Single Numbers, 5 cents each.
Double Numbers, 10 cents each. Catalogue free, on application.

Easter flowers are blooming bright.

Carol 102. (FOR EASTER.) *J. T. Field.*

Allegro. ♩ = 144.

f Eas- ter flowers are blooming bright, Eas -ter skies pour ra- diant light, Christ our Lord is *cres.*

f *cres.*

ff risen in might, Glory in the high - est. *mf* An -gels caroll'd this sweet lay, When in manger rude He lay;

ff *mf*

cres. *rall.* *ff* Now once more cast grief a - way, Glo - ry in the high - est. *a tempo.* *f* Eas -ter flowers are blooming bright,

cres. *rall.* *ff* *f* *a tempo.*

cres. *rall.* *rit.* Eas - ter skies pour ra-diant light, Christ our Lord is risen in might, Glo -ry in the high - est!

cres. *rall.* *rit.*

2

He, then born to grief and pain,
Now to glory born again,
Calleth forth our gladdest strain,
Glory in the highest.
As He riseth, rise we too,
Tune we heart and voice anew,
Offering homage glad and true,
Glory in the highest.
Easter flowers are blooming bright,
Easter skies pour radiant light,
Christ our Lord is risen in might,
Glory in the highest!

Ostera! spirit of spring-time.

Carol 103. (FOR EASTER.) *James I. Alexander.*

cres. *ff* *dim.*

1. Os-te-ra! spirit of spring-time, Awake from thy slumbers deep: Arise! and with hands that are glow-ing Put
2. Th' altar is snowy with blossoms, The font is a vase of perfume, On pil-lar and chan-cel are twin ing Fresh

p *rit.* *cres.* *ff*

off the white garments of sleep. Make thy-self fair, O goddess! In new and re-splendent ar-
garments of el-o-quent bloom. *Christ is ri-sen,* with glad lips we ut-ter, And far up the in-fin-ite

rit.

cres.

ray, For the foot-steps of Him who has ris-en Shall be heard in the dreams of day.
height Arch-an-gels the pæ-an re-ech-o, And crown Him with lil-ies of Light!

cres.

p TENOR SOLO. *8va lower.*

Flush-es the trail-ing ar-bu-tus, Low un-der the for-est

p

leaves, A sign that the drow-sy god-dess The

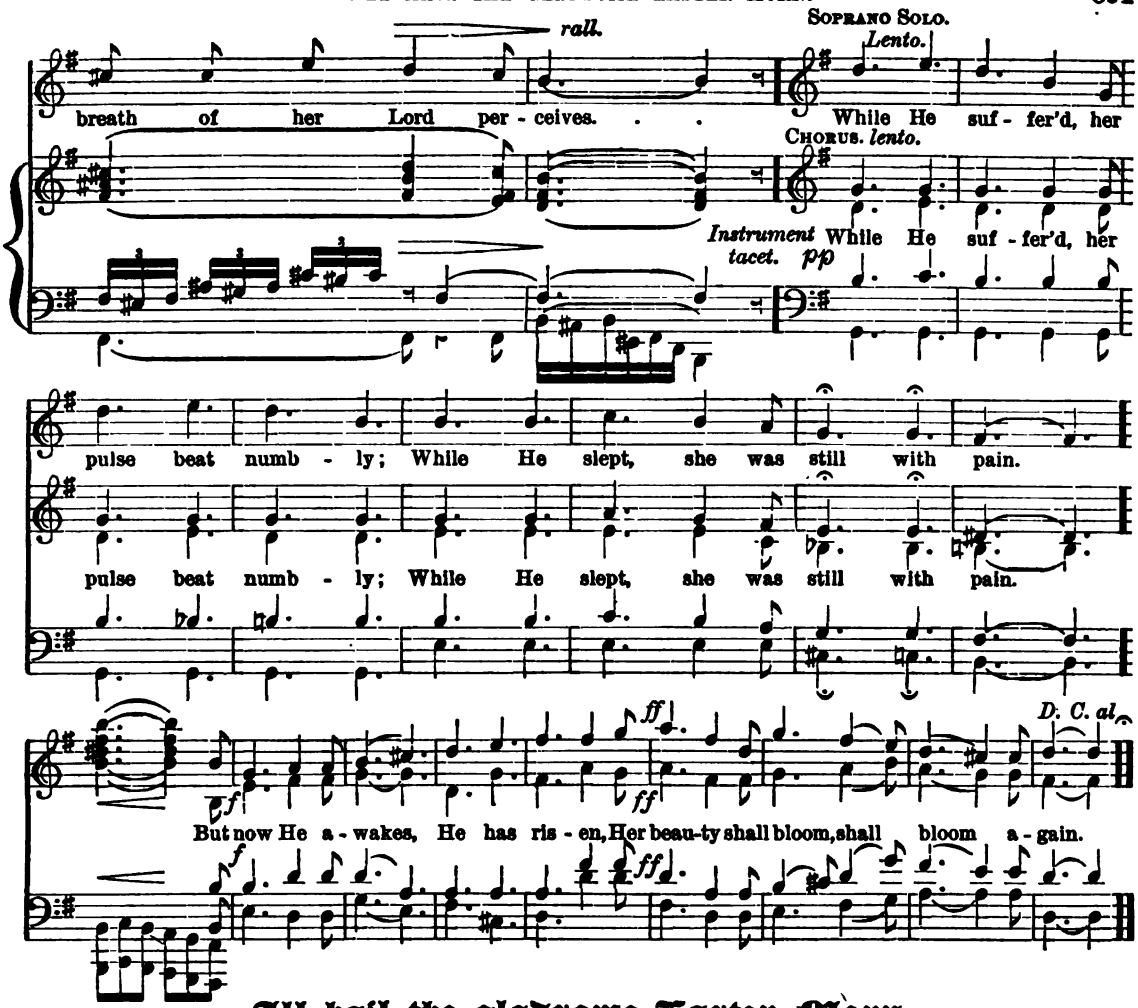

All hail the gladsome Easter Morn.

Carol 104. (FOR EASTER.) *Bowness Briggs.*

Cheerfully.

All hail the gladsome Easter Morn, For which the springtime's flow'rs are born; Earth wears her gayest robes to-day,

And casts her Len - ten garb away. Ring out! ring clear! Ring far and near, Oh, bells in stee-ples high!

Ring in the dawn Of Eas- ter Morn, Beneath the springtime sky.

2

Bloom, lilies, on your slender stems
To crown the day like diadems,
And lifting up your petals white,
Make Easter altars glad and bright.
While ring so clear,
From far and near,
The bells in steeple high,
And glad hearts raise
Their song of praise
Beneath the spring-time's sky.

Carol 105.

Christ is risen!

(FOR EASTER.)

J. T. Field.

Allegro. ♩ = 120.

f *cres.* *f*

Christ is ris - en! Christ is ris - en! He hath burst His bonds in twain; Christ is ris - en! Christ is

f *cres.* *f*

cres. *mf* *cres.*

ris - en! Al - le - lu - ia! swell the strain! For our gain He suf - fer'd loss . . . By Di -

cres. *mf* *cres.*

Slow. *pp* *ff* *tempo.*

vine de - cree; He hath died up - on the Cross, But our God is He. .

pp *ff*

f *cres.* *ff*

Christ is ris - en! Christ is ris - en! He hath burst His bonds in twain; Christ is

f *cres.* *ff*

rall.

ris - en! Christ is ris - en! Al - le - lu - ia! swell the strain!

rall.

Commence 2nd verse.

f

See the chains of death are

f

2

See the chains of death are broken;
Earth below and heaven above
Joy in each amazing token
Of His rising, Lord of love;
He for evermore shall reign
By the Father's side,
Till He comes to earth again,
Comes to claim His bride.
Christ is risen! Christ is risen!
He hath burst His bonds in twain;
Christ is risen! Christ is risen!
Alleluia! swell the strain!

3

Glorious Angels downward thronging
Hail the Lord of all the skies;
Heaven with joy and holy longing
For the Word Incarnate, cries,
"Christ is risen! Earth, rejoice!
Gleam, ye starry train!
All creation, find a voice;
He o'er all shall reign."
Christ is risen! Christ is risen!
He hath burst His bonds in twain;
Christ is risen! Christ is risen!
O'er the universe to reign.

No. 224. THE PARISH CHOIR. 5 cents.

EDITED AND PUBLISHED BY

CHAS. L. HUTCHINS, RECTOR OF GRACE CHURCH, MEDFORD, MASS.

Copyright, 1884.

ENTERED AT MEDFORD POST OFFICE AS SECOND CLASS MATTER.

Single subscription prepaid, 50 cents a year. Five copies for one year, 45 cents each. Ten or more copies for one year, 40 cents each.
All subscriptions begin and end with the current year. Back Numbers supplied. Single Numbers, 5 cents each.
Double Numbers, 10 cents each. Catalogue free, on application.

If we believe that Jesus died.

Anthem 159.

I Thess. iv: 14—18.
(FOR EASTER.)

Edward Bunnett.

Allegro.

FULL. *Org.* ♩ = 66.

f

If we be - lieve that Je - sus died and rose . . . a-gain, If

f

we be - lieve that Je-sus died and rose a - gain, Even so them al - so, e-ven so them

p *p* *p* *p*

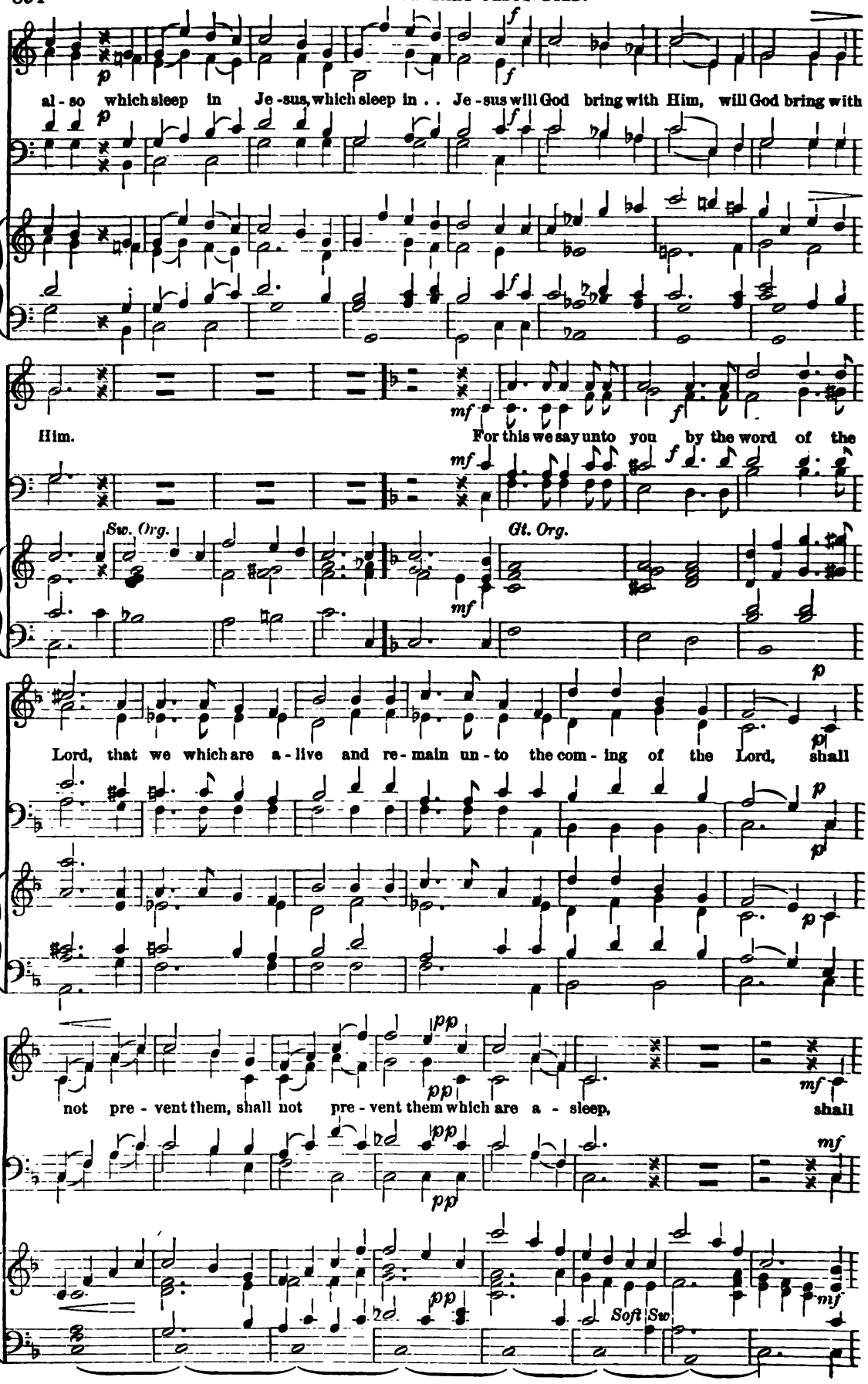
al - so which sleep in Je - sus, which sleep in . . Je - sus will God bring with Him, will God bring with
Him.
For this we say unto you by the word of the
Sw. Org.
Gt. Org.
Lord, that we which are a - live and re - main un - to the com - ing of the Lord, shall
not pre - vent them, shall not pre - vent them which are a - sleep, shall
Soft Sw.

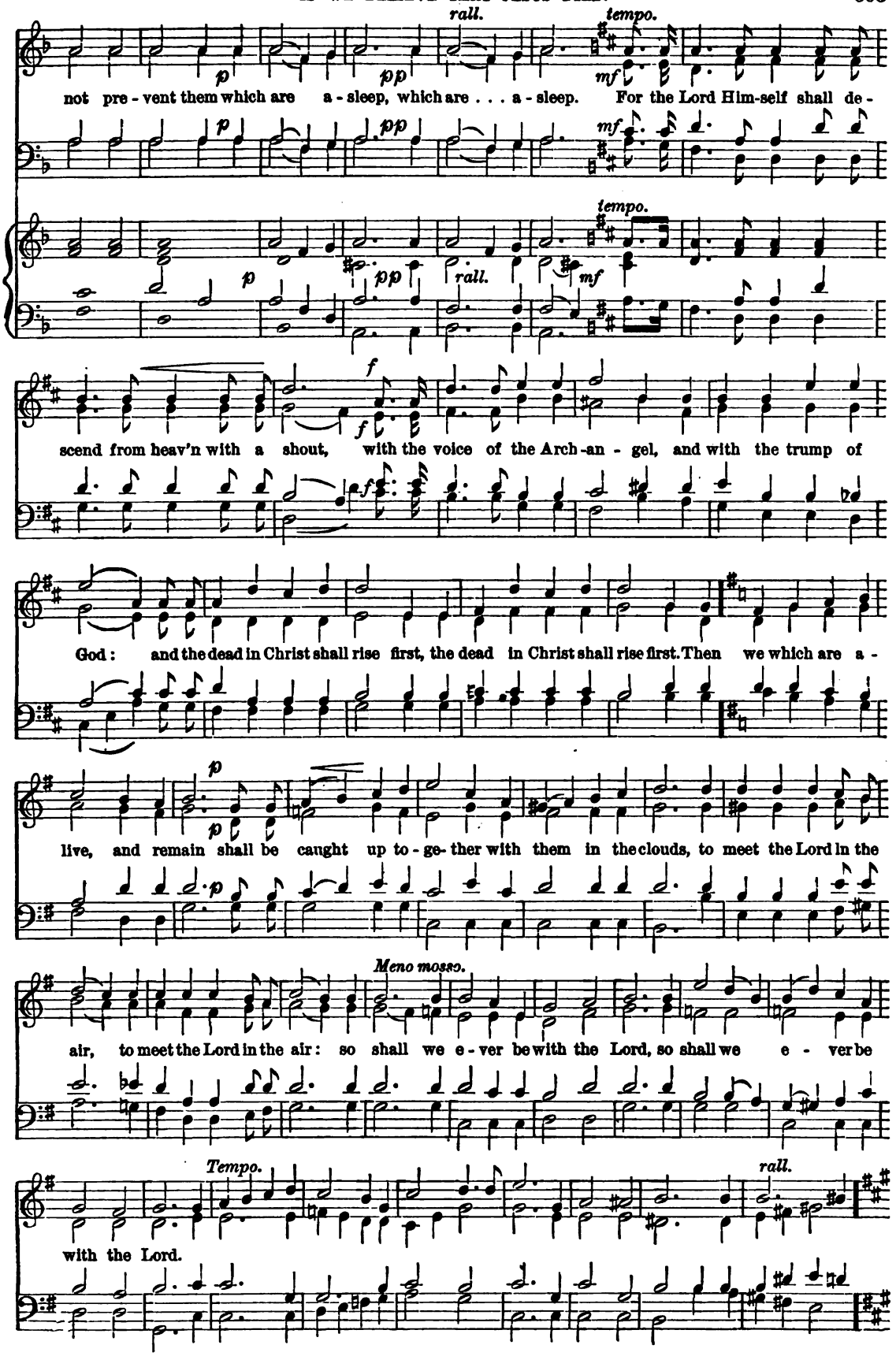
rall.
tempo.
not pre - vent them which are a - sleep, which are . . . a - sleep. For the Lord Him-self shall de-
tempo.
rall.
scend from heav'n with a shout, with the voice of the Arch-an - gel, and with the trump of
God: and the dead in Christ shall rise first, the dead in Christ shall rise first. Then we which are a-
live, and remain shall be caught up to - ge- ther with them in the clouds, to meet the Lord in the
Meno mosso.
air, to meet the Lord in the air: so shall we e - ver be with the Lord, so shall we e - ver be
Tempo.
rall.
with the Lord.

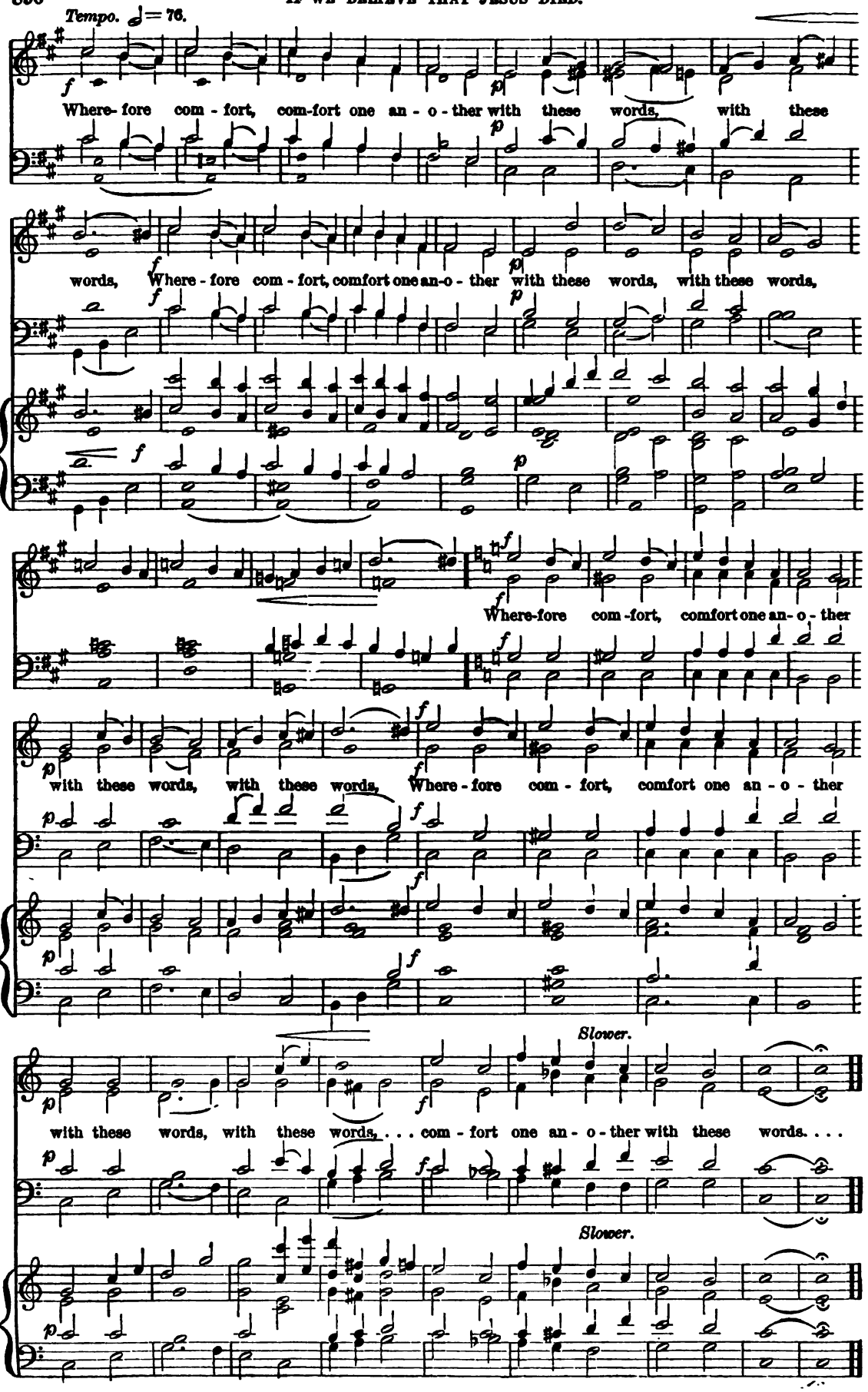
Tempo. ♩ = 76.
Where-fore com - fort, com-fort one an - o - ther with these words, with these
words, Where - fore com - fort, comfort one an-o - ther with these words, with these words,
Where-fore com -fort, comfort one an- o - ther
with these words, with these words, Where - fore com - fort, comfort one an - o - ther
Slower.
with these words, with these words, . . . com - fort one an - o - ther with these words. . . .
Slower.

No. 225. Extra.

THE PARISH CHOIR.

5 cents.

EDITED AND PUBLISHED BY

CHAS. L. HUTCHINS, RECTOR OF GRACE CHURCH, MEDFORD, MASS.

Copyright, 1884.

ENTERED AT MEDFORD POST OFFICE AS SECOND CLASS MATTER.

Single subscription prepaid, 50 cents a year. Five copies for one year, 45 cents each. Ten or more copies for one year, 40 cents each.
All subscriptions begin and end with the current year. Back Numbers supplied. Single Numbers, 5 cents each.
Double Numbers, 10 cents each. Catalogue free, on application.

Kyrie, No. 34.

Beethoven. (Mass in C.)

Andante con moto quasi Allegretto.

p Lord, have mer - cy up - on . . . us, and in - cline our hearts, in -

p and in - cline our hearts,

♪ = 100.

pp cline our hearts

cres. *f* *dim.* *After the 10th.*

cline our hearts } in - cline our hearts } to keep this law. Lord, have mer - cy up - on . . .

cres. *f* *dim.*

cres. *f* *dim.* *pp*

us, and write all these Thy laws in our

f *pp* *Lento.*

us, and write all these *cres.* *f* *pp* in our Thy laws in our } hearts, we be - seech Thee.

f *pp*

us, and write all these Thy laws in our hearts,

cres. *f* *pp* *Lento.*

Kyrie, No. 35.

T. Bridgewater.

Andante con moto. ♩ = 96.

p

Lord, have mer - cy up - on us, and in - cline our hearts to keep this law.

p

After the 10th.

p

Lord, have mer - cy up - on us, and write all these Thy laws in our hearts, we be - seech Thee.

p

pp Slower.

pp

pp

Kyrie, No. 36.

Adapted from C. Gounod.

pp

Lord, have mer - cy, have mer - cy up - on us, and in - cline our hearts to keep this law.

pp

pp

and incline our hearts to keep this law.

Andante.

pp

♩ = 96.

pp

Ped.

After the 10th.

Lord, have mercy, have mer - cy up - on us, and write all these Thy laws in our hearts, we be - seech Thee.

Slower.

pp

pp

pp Slower.

Kyrie, No. 37.

W. S. Hoyte.

Andante con moto. ♩ = 92.

p Lord, have mer - cy up - on . . . us, and in-cline our hearts to keep this law.

cres. *dim.* *cres.*

After the 10th.

p Lord, have mer - cy up - on . . us, and write all these Thy laws in our hearts, we be-seech Thee.

cres. *dim.* *rall.* *Adagio.* *pp*

Kyrie, No. 38.

George C. Martin.

Moderato. 𝅗𝅥 = 84.

p Lord, have mer - cy up - on . . us, and in - cline our hearts to keep this law.

After the 10th.

p Lord, have mer-cy up- on us, and write all these Thy laws in our hearts, we be -seech . . Thee.

rall. *p*

Kyrie, No. 39.

Franz Schubert.

Allegretto. ♩ = 96.

p Lord, have mer - cy up - on . . . us, and in - cline our hearts to keep this law.

and in-cline

After the 10th.

p Lord, have mer-cy up - on . . us, and write all these Thy laws in our hearts, we beseech Thee.

rall. *dim.*

Kyrie, No. 40.

James Shaw.

p

Lord, have mer - cy up - on us, and in - cline our hearts to keep this law.

p

After the 10th. *Slower.*

p *pp*

Lord, have mer - cy up - on us, and write all these Thy laws in our hearts we be - seech Thee.

p *pp*

Kyrie, No. 41.

E. H. Thorne.

With expression.

p *pp*

Lord, have mer - cy up - on . . . . . us, and in - cline our { hearts to keep this law. / hearts to keep . . . this law.

p *pp* to keep this law.

After the 10th. *f marcato.* *dim e rit.*

p *f*

Lord, have mercy up - on . . . us, and write all these Thy laws in our hearts we be - seech . . Thee.

dim pp rit.

p *f*

Kyrie, No. 42.

C. M. Von Weber.

Lento.

p

Lord, have mer - cy up - on us, and in - cline our hearts to keep this law.

p

After the 10th. *dim.* *rall.*

p

Lord, have mercy up-on us, and write all these Thy laws in our hearts, we . . . be - seech Thee, be - seech Thee.

p

No. 226. May, 1884.

THE PARISH CHOIR.

5 cents.

EDITED AND PUBLISHED BY

CHAS. L. HUTCHINS, RECTOR OF GRACE CHURCH, MEDFORD, MASS.

Copyright, 1884.

ENTERED AT MEDFORD POST OFFICE AS SECOND CLASS MATTER.

Single subscription prepaid, 50 cents a year. Five copies for one year, 45 cents each. Ten or more copies for one year, 40 cents each.
All subscriptions begin and end with the current year. Back Numbers supplied. Single Numbers, 5 cents each.
Double Numbers, 10 cents each. Catalogue free, on application.

And leav'st Thou, Pastor Holy.

Anthem 145. (FOR ASCENSION-TIDE.) *J. L. Hatton.*

Andante ma non troppo.

And leav'st Thou, Pas - tor Ho - ly! Thy flock in this dark wil - der-ness and maze, Midst fear and mel - an-cho - ly, And leav'st Thou, Pas-tor Ho - ly! Thy flock in this dark wil - der-ness and maze, Midst fear and mel - an-cho - ly, Dost Thou in glo - ry's blaze Calm - ly as-cend to the

In - fi-nite of days, Pas-tor Ho-ly, Pastor Ho - ly! What shall these eyes be - hold, That

saw the beauties of their Heav'nly Lord, That can delight un-fold? . What shall these eyes be - hold, That

saw the beau-ties of their Heav'n-ly Lord; That can delight un - fold, By whom that heard Thy

sempre.

word, Will not the world's harsh dis-cord be abhorr'd? Pastor Ho-ly, Pastor Ho - ly!

sempre. f

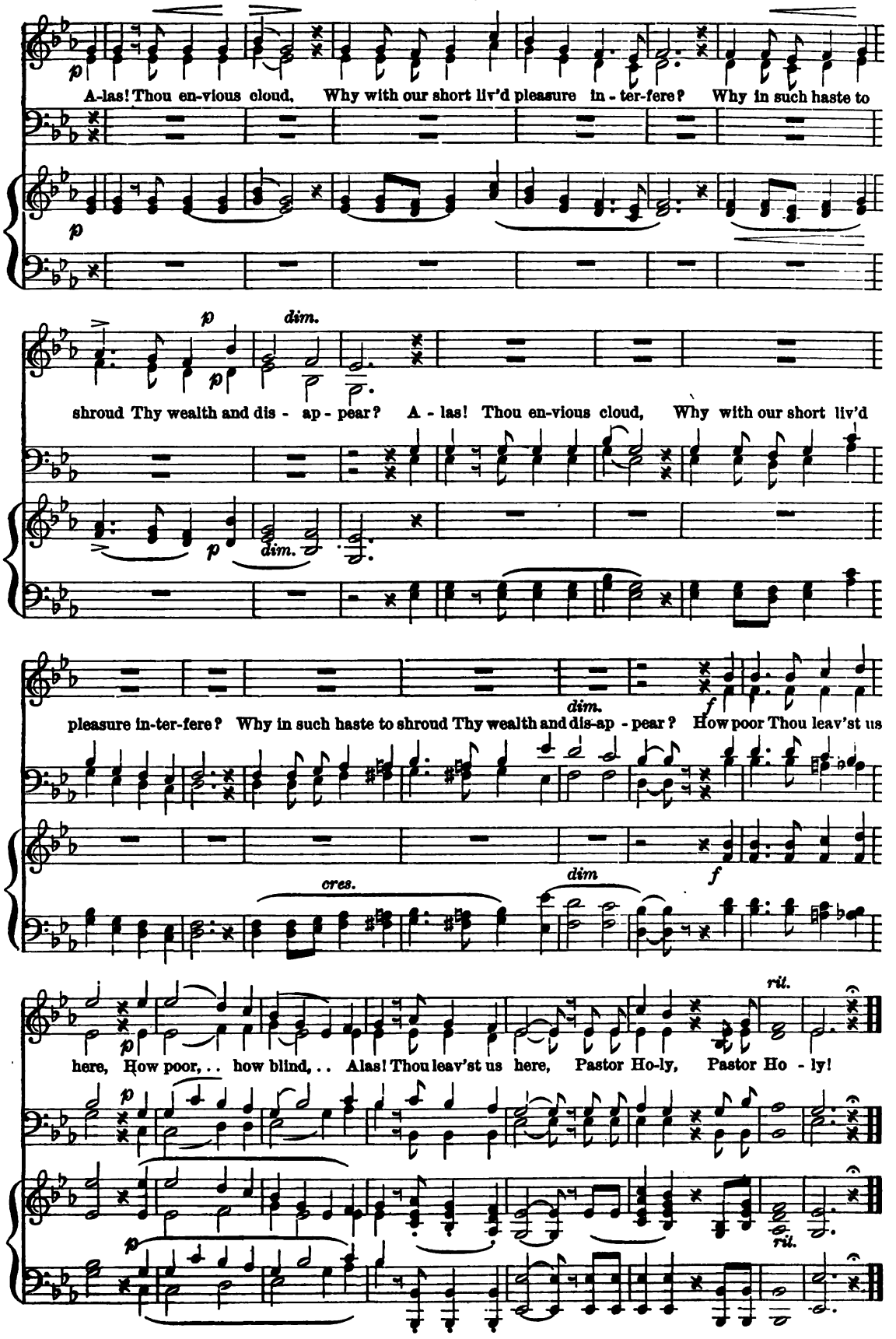
A-las! Thou en-vious cloud, Why with our short liv'd pleasure in - ter-fere? Why in such haste to
p
dim.
shroud Thy wealth and dis - ap - pear? A - las! Thou en-vious cloud, Why with our short liv'd
pleasure in-ter-fere? Why in such haste to shroud Thy wealth and dis-ap - pear? How poor Thou leav'st us
cres.
dim
f
rit.
here, How poor, . . how blind, . . Alas! Thou leav'st us here, Pastor Ho-ly, Pastor Ho - ly!

Teach me, O Lord.

Anthem 146.

PSALM CXIX: 33.

Thomas Atwood.

Moderato.

teach me, teach me the way of Thy

Teach me, O Lord, the way of Thy stat-utes, teach me, teach me the way of Thy
teach me, teach me

statutes, and I . . shall keep it, and I . . shall keep . . it un - to the end, and I shall
and I shall

and I shall

keep it, and I shall keep it, and I . . . shall keep it un - to the . . end, and I . . . shall

keep it,

Teach me, O Lord, teach me,

keep it un - to . . the end. Teach me, O Lord, O Lord, the way of Thy

statutes, and I shall keep it, and I shall keep it, and I shall keep it un - to the

p *p* *pd* *swell.*

end, and I shall keep it un - to . . the end, un - to . . the end.

p *p*

No. 227. Extra.

THE PARISH CHOIR.

5 cents.

EDITED AND PUBLISHED BY

CHAS. L. HUTCHINS, RECTOR OF GRACE CHURCH, MEDFORD, MASS.

Copyright, 1884.

ENTERED AT MEDFORD POST OFFICE AS SECOND CLASS MATTER.

Single subscription prepaid, 50 cents a year. Five copies for one year, 45 cents each. Ten or more copies for one year, 40 cents each.
All subscriptions begin and end with the current year. Back Numbers supplied. Single Numbers, 5 cents each.
Double Numbers, 10 cents each. Catalogue free, on application.

Offertory, No. 38.

R. P. Stewart.

Fast time.

f Let your light so shine be-fore men . . . . *p* that they may see your good

f *p*

p *ff*

cres. *cres.*

works, and glo-ri-fy your Fa-ther, and glo-ri-fy your Fa-ther; let your

p cres. *sf*

light so shine, . . . Let your light so shine, . . .

ff *ff*

Lay not up for yourselves.

Offertory, No. 39.

Rev. J. B. Dykes.

cres.

p

Lay not up for yourselves treas - ures up-on the earth, where the moth and rust doth cor-

cres.

where the moth and rust doth cor -

p

and where thieves break thro', break thro' and steal . .

- rupt, and where thieves break thro'and steal, and where thieves break thro' and steal, thieves
and where thieves . . . break thro' and steal, and where thieves break thro' and steal, break . .

and where thieves break thro' and steal, steal, break . .

break thro'and steal, break thro,' and thieves break thro' and steal.

. . . break thro'and steal, break thro' and steal . . and steal, . . thieves break thro' and steal.
thro' and steal, ... and steal, break thro' and steal, and . . . steal.

thro' and steal, thieves break thro' and steal, break thro' and steal.

tempo.

But lay up for your-selves treas - ures in Heav'n where nei - ther moth nor

dim. *rall.* *tempo.*

rust doth cor - rupt, and where thieves do not break thro' and steal, . . . and steal: but

and steal,

pp

dim. *rall.pp* *tempo.*

lay up for your - selves treas-ures, treas - ures in . . Heaven, where nei - ther moth nor

dim.

rust doth cor - rupt, and where thieves do not break through and steal, break thro' and

break thro' and steal.

dim. *f* *p*

f thro', break thro' and steal, *p* break thro' and

dim.

treas - - ures

steal, where thieves do not break thro' and steal. Lay up treasures in . . Heav'n, in Hea - - ven.

treas - - ures, lay up treas - ures in Heav'n.

steal, break thro' and steal, treas - - ures in Hea - - ven.

While we have time.

Offertory, No. 40.

E. A. Sutton.

mf

While we have time, let us do . . . good, let us do . . good un - to all . . . men, and

mf

f cres - - - - - - *cen* - - *do.* - - - - - - - - -

f

spe - cial - ly un - to them that are of the house - hold of faith, and

f

al. ff *rall.* - - - - - - -

ff

spe - cial - ly un - to them, un - to them that are of . . the . . house - hold of faith.

ff

He that soweth little.

Offertory, No. 41.

Frederick Cambridge.

mp

He that sow-eth lit - tle shall reap . . . lit - tle; and he that sow-eth plen-teous - ly shall

mp

reap . . plen-teous - ly. Let ev - 'ry man do ac - cord - ing as he is dis - pos - ed in his

heart, not grudg-ing-ly, or of ne - ces - si - ty; for God lov - eth a cheer - ful giv - er.

Nos. 228 & 229. THE PARISH CHOIR. 10 cents.

EDITED AND PUBLISHED BY
CHAS. L. HUTCHINS, RECTOR OF GRACE CHURCH, MEDFORD, MASS.
Copyright, 1884, by C. L. HUTCHINS.
ENTERED AT MEDFORD POST OFFICE AS SECOND-CLASS MATTER,
June 15, 1884.

Subscription $1.00 a year (50 Numbers). All subscriptions begin and end with the current year. Back Numbers supplied.
Single Numbers, 5 cents each. Double Numbers, 10 cents each. Catalogue free, on application.

Te Deum laudamus, No. 36.

C. K. Fay.

Allegro moderato.

TUTTI.

mf

We praise Thee, O God, we acknow-ledge Thee to be the Lord. All the earth doth

cres - - - -

mf

cres. - - - -

mf

wor - ship Thee, the Fa - ther ev - er - last - ing. To Thee all an - gels cry a - loud, the

Heav'ns, and all the Pow'rs there - in. To Thee Cher - u - bim and Ser - a - phim con -

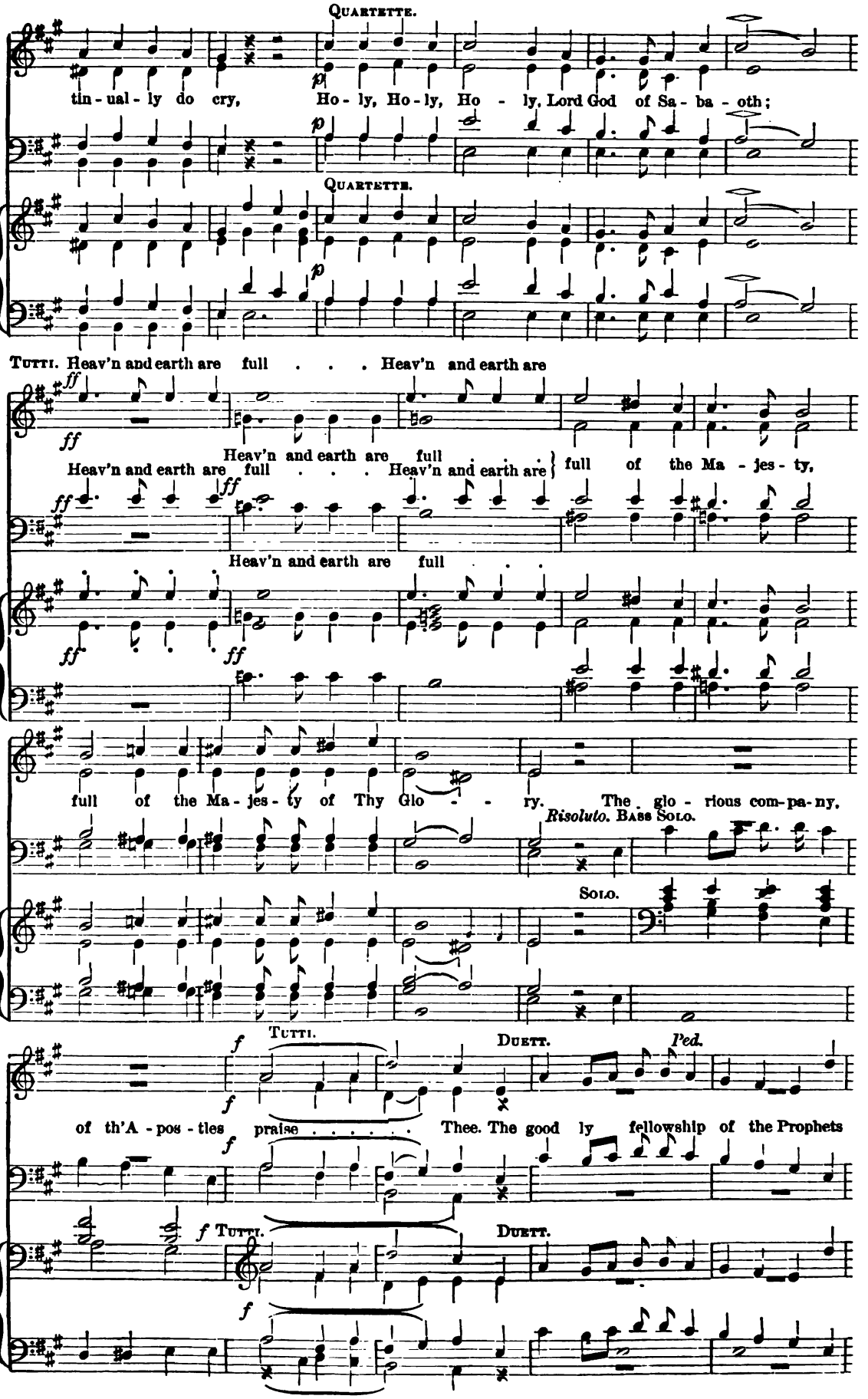
Quartette.
tin - ual - ly do cry, Ho - ly, Ho - ly, Ho - ly, Lord God of Sa - ba - oth;
Quartette.
Tutti. Heav'n and earth are full . . . Heav'n and earth are
Heav'n and earth are full
Heav'n and earth are full . . . Heav'n and earth are full of the Ma - jes - ty,
Heav'n and earth are full
full of the Ma - jes - ty of Thy Glo - - ry. The glo - rious com - pa - ny,
Risoluto. Bass Solo.
Solo.
Tutti.
Duett.
Ped.
of th'A - pos - tles praise . . . . . Thee. The good ly fellowship of the Prophets
Tutti.
Duett.

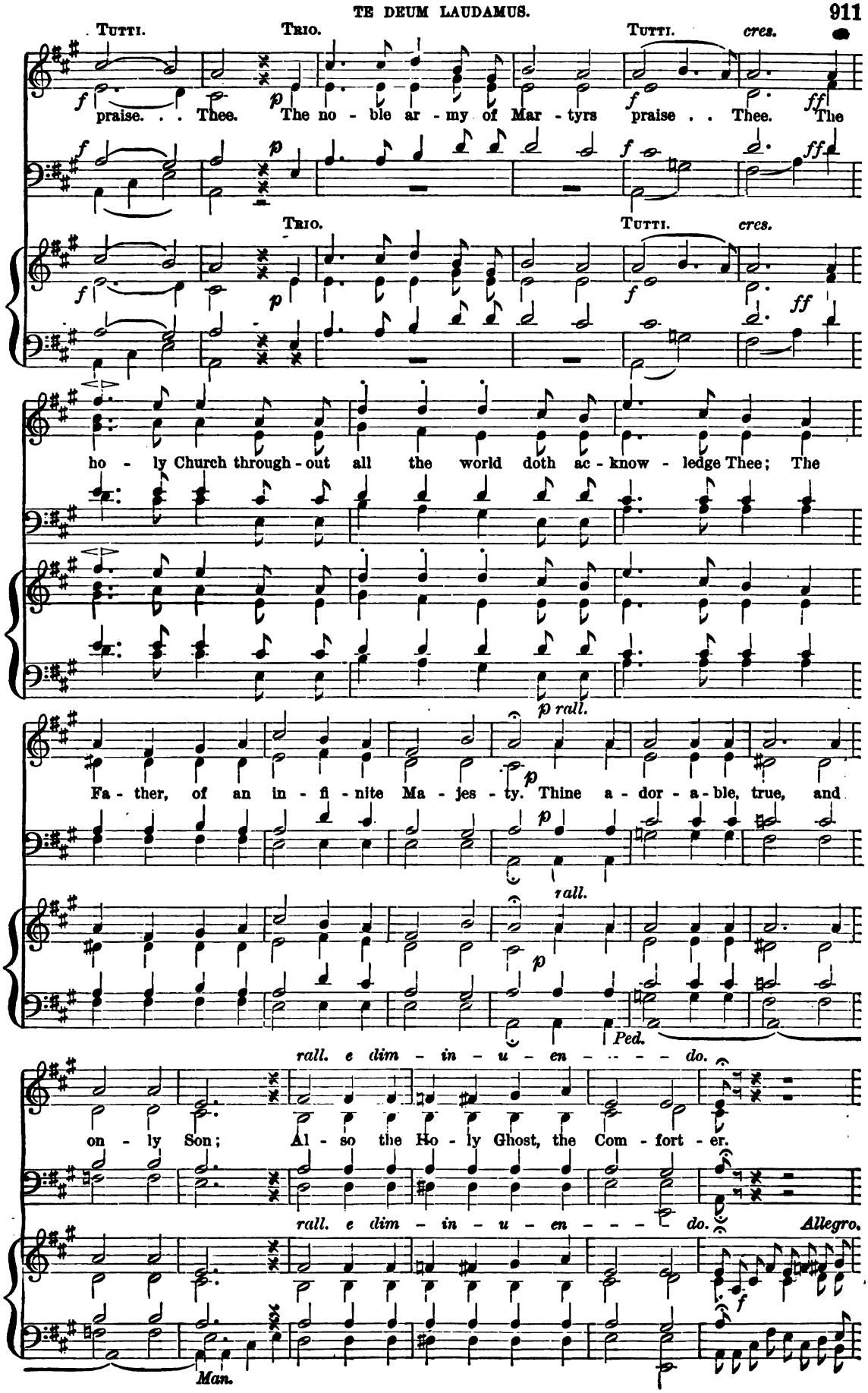
Tutti.
Trio.
Tutti.
cres.
f
p
f
ff
praise. . . Thee. The no - ble ar - my of Mar - tyrs praise . . Thee. The
Trio.
Tutti.
cres.
ho - ly Church through - out all the world doth ac - know - ledge Thee; The
p rall.
Fa - ther, of an in - fi - nite Ma - jes - ty. Thine a - dor - a - ble, true, and
rall.
Ped.
rall. e dim - in - u - en - - - - do.
on - ly Son; Al - so the Ho - ly Ghost, the Com - fort - er.
rall. e dim - in - u - en - - - - do.
Allegro.
Man.

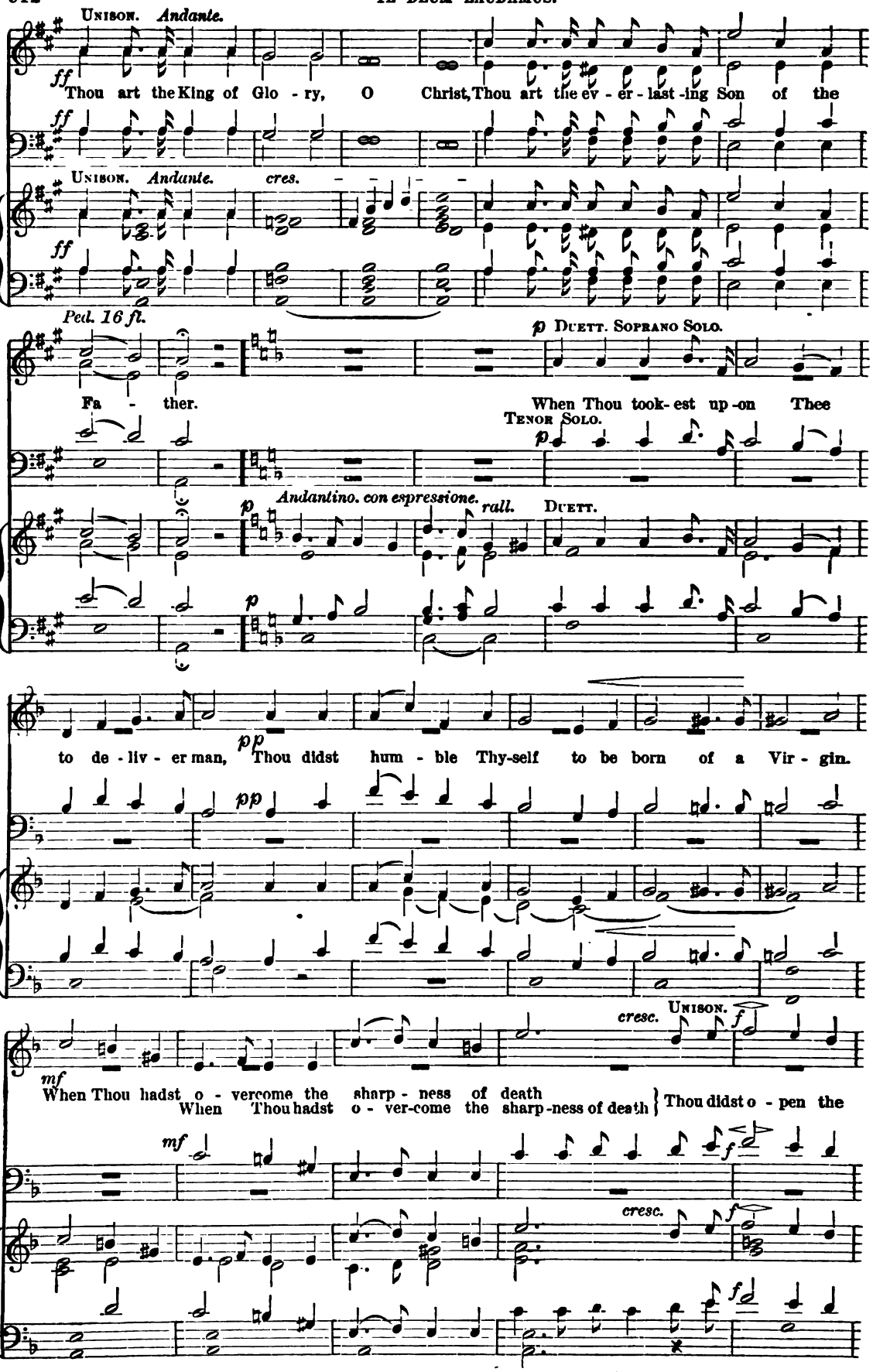
Unison. Andante.
ff
Thou art the King of Glo - ry, O Christ, Thou art the ev - er - last - ing Son of the
Unison. Andante.
cres.
ff
Ped. 16 ft.
Fa - ther.
p Duett. Soprano Solo.
When Thou took- est up -on Thee
Tenor Solo.
p
Andantino. con espressione.
rall.
Duett.
p
to de - liv - er man,
pp
Thou didst hum - ble Thy-self to be born of a Vir - gin.
pp
cresc.
Unison.
f
mf
When Thou hadst o - vercome the sharp - ness of death
When Thou hadst o - ver-come the sharp -ness of death
Thou didst o - pen the
mf
f
cresc.
f
f

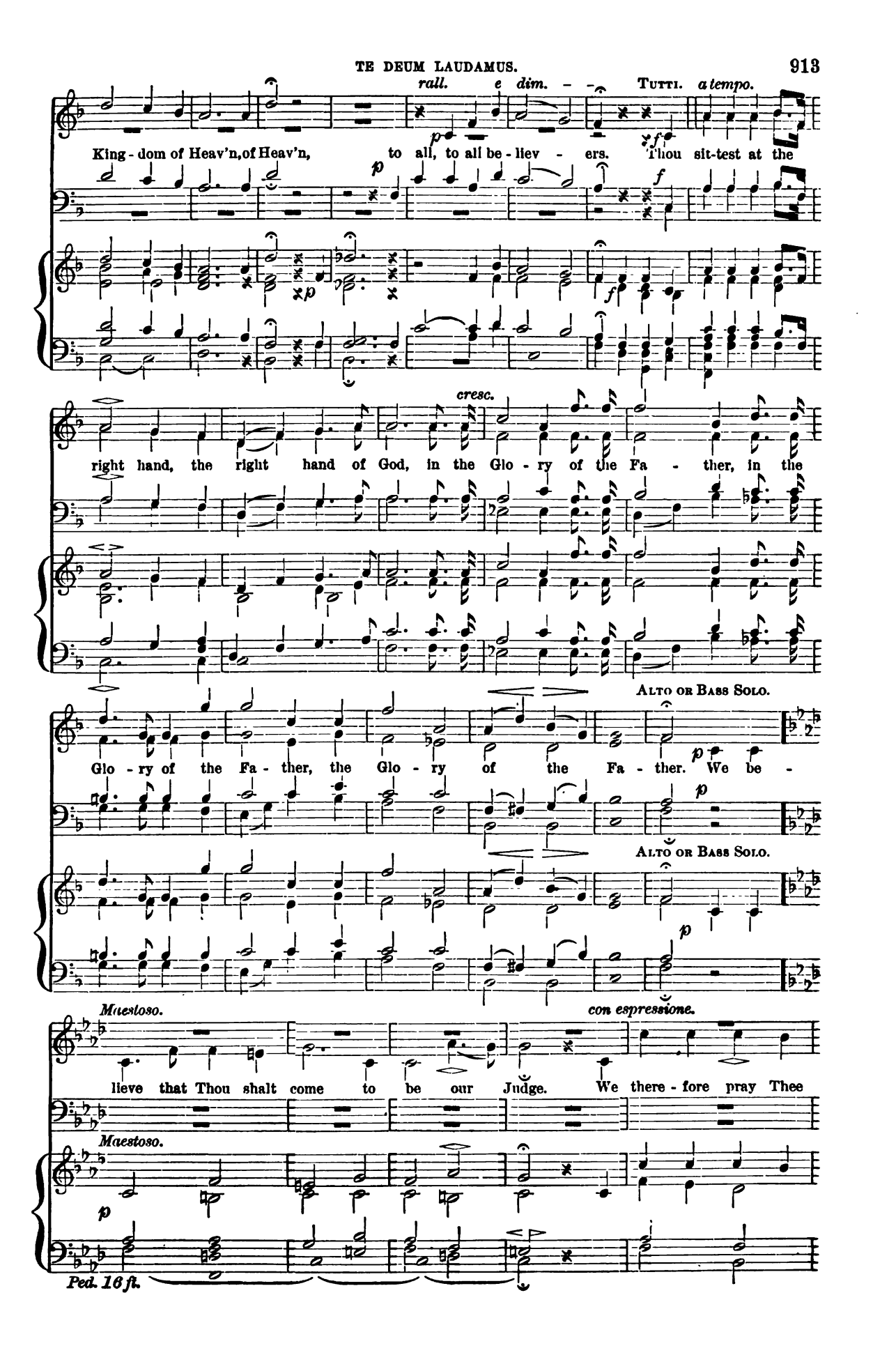
rall. e dim.
TUTTI.
a tempo.
King - dom of Heav'n, of Heav'n, to all, to all be - liev - ers. Thou sit-test at the
cresc.
right hand, the right hand of God, in the Glo - ry of the Fa - ther, in the
ALTO OR BASS SOLO.
Glo - ry of the Fa - ther, the Glo - ry of the Fa - ther. We be -
ALTO OR BASS SOLO.
Maestoso.
con espressione.
lieve that Thou shalt come to be our Judge. We there - fore pray Thee
Maestoso.
Ped. 16 ft.

help Thy ser - vants whom Thou hast re - deem - ed with Thy pre - cious

Trio. Tutti.

mf blood. Make them to be num - ber - ed . . with Thy Saints, in *f*

mf

accompaniment ad lib.

f

f

cresc.

Unison.

glo - ry, in glo - ry, in glo - ry ev - er - last - ing. O *pp*

cresc. *pp*

Unison.

p

Lord, save Thy peo - ple, and bless Thine her - it - age.

aria marcato.

p

Ped. 8 ft.

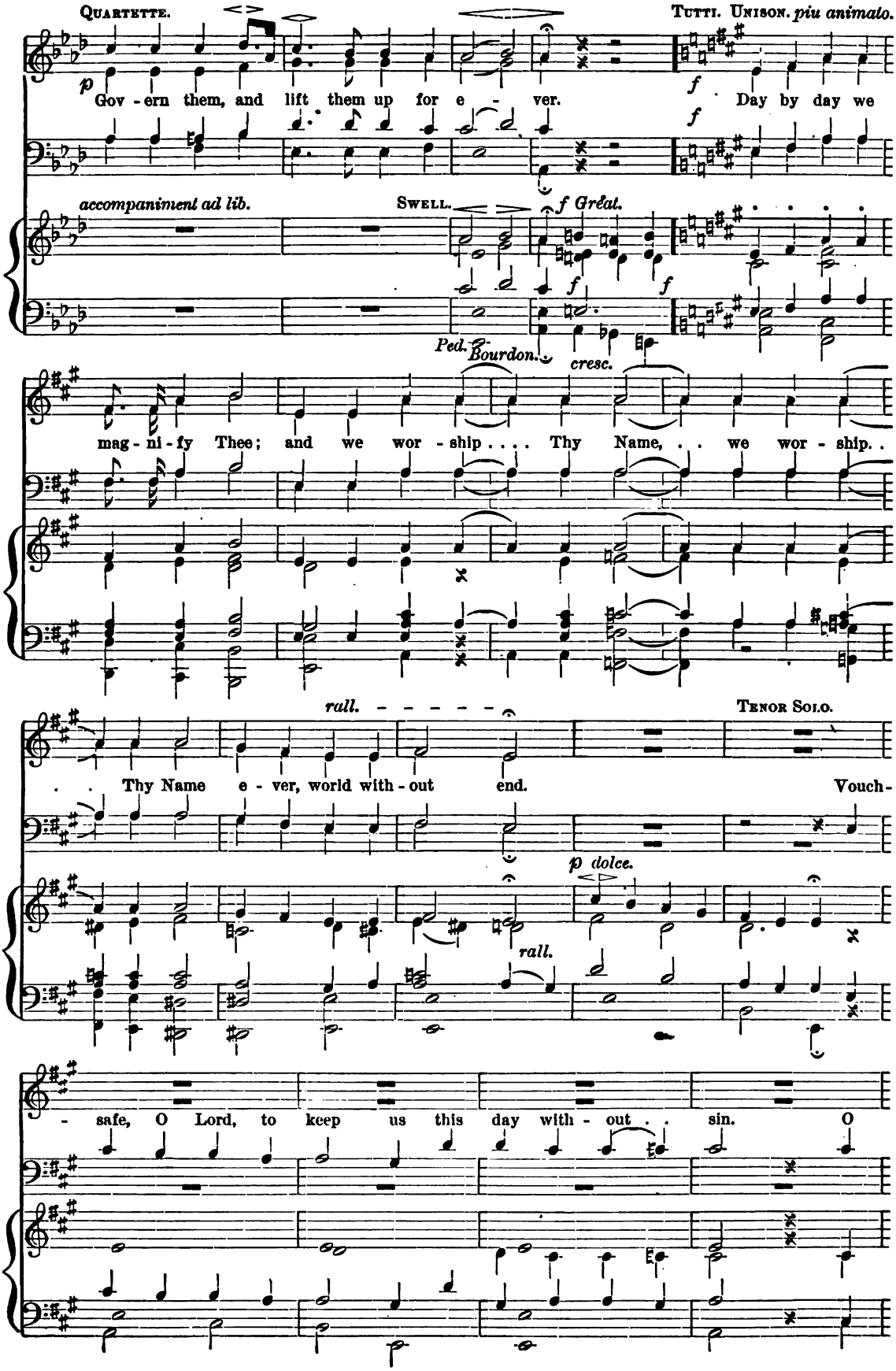
QUARTETTE.
TUTTI. UNISON. piu animato.
p
Gov - ern them, and lift them up for e - ver.
f
Day by day we
accompaniment ad lib.
SWELL.
f Great.
f
Ped. 8 Bourdon.
cresc.
mag - ni - fy Thee; and we wor - ship . . . . Thy Name, . . we wor - ship. .
rall.
TENOR SOLO.
. . Thy Name e - ver, world with - out end.
Vouch-
p dolce.
rall.
- safe, O Lord, to keep us this day with - out . . sin.
O

DUETT TENOR AND BASS. SOLI.

Lord, have mer - cy up - on us, have mer - cy up - on us. O

Lord, let Thy mer - cy be up - on . . . . us, as our

senza Ped.

TUTTI. *p*

trust, our trust is in . . . Thee, our trust is in Thee. O

rall - e - dim.

p

rall - e - dim.

p

Ped. 8 ft.

Ped. *rall - e - - - - dim.*

p

Lord, in Thee have I trust - ed, let me ne - ver be con - found - ed.

rall - e - - - dim.

No. 230. July, 1884.

THE PARISH CHOIR.

5 cents.

EDITED AND PUBLISHED BY
CHAS. L. HUTCHINS, RECTOR OF GRACE CHURCH, MEDFORD, MASS.
Copyright, 1884.
ENTERED AT MEDFORD POST OFFICE AS SECOND CLASS MATTER.

Single subscription prepaid, 50 cents a year. Five copies for one year, 45 cents each. Ten or more copies for one year, 40 cents each.
All subscriptions begin and end with the current year. Back Numbers supplied. Single Numbers, 5 cents each.
Double Numbers, 10 cents each. Catalogue free, on application.

Cantate Domino, No. 7.

J. C. D. Parker.

♩=80.

f O sing un - to the Lord a new song; for

Ped.

He hath done mar-v'llous things. With His own right hand, and with His ho - ly arm, hath He gotten Him-

self the vic - to- ry. The Lord declared His sal-va-tion: His righteousness hath He o - pen- ly

He hath re-mem-ber'd His mer - cy and

showed, hath He o - pen-ly showed in the sight of the hea - then. He hath re-

He hath re-mem -ber'd His mer -cy and

truth,

He hath re-member'd His } mer -cy and truth to-ward the house of Is - ra - el; and
member'd His mer - cy and truth, His }

truth, His mer - cy and truth.....

all, and all the ends of the world have seen the sal - va - tion of our God. Show yourselves

joy- ful, show yourselves joy - ful un - to the Lord, un - to the Lord, all ye lands; sing, rejoice, and give

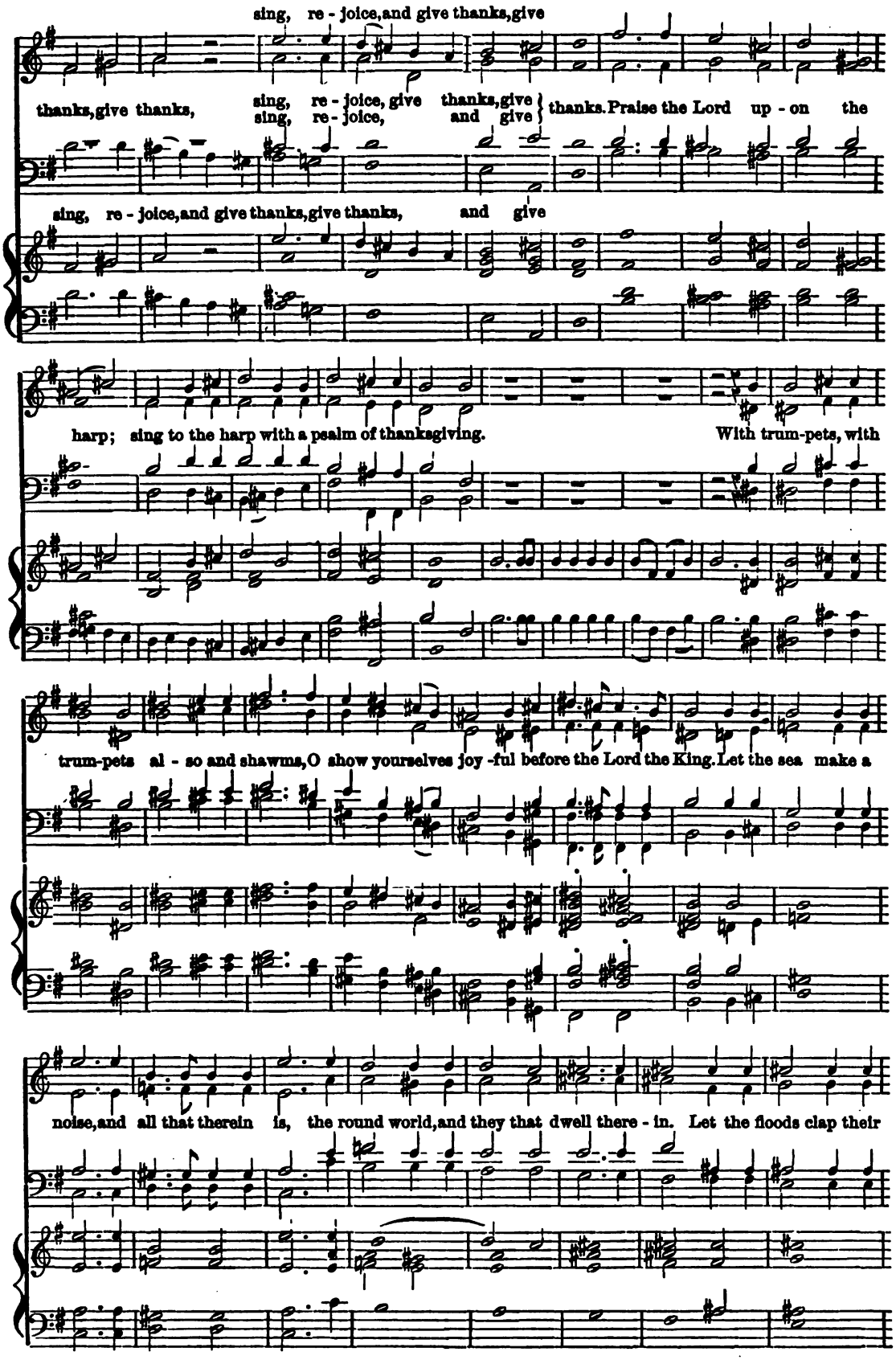
sing, re - joice, and give thanks, give
thanks, give thanks, sing, re - joice, give thanks, give
sing, re - joice, and give
thanks. Praise the Lord up - on the
sing, re - joice, and give thanks, give thanks, and give
harp; sing to the harp with a psalm of thanksgiving. With trum-pets, with
trum-pets al - so and shawms, O show yourselves joy - ful before the Lord the King. Let the sea make a
noise, and all that therein is, the round world, and they that dwell there - in. Let the floods clap their

slower.

hands, and let the hills be joy-ful to-geth-er be-fore the Lord; for He cometh to judge the

slower.

SOLO.

earth. With righ-teousness shall He judge the world, and the peo-ple with e-qui-ty.

p

CHORUS. *Tempo* 1o.

f

Glo-ry be to the Fa-ther, and to the Son, and to the Ho - - - ly Ghost; as it

Tempo. 1o.

f

was in the beginning, is now, and e-ver shall be, world without end... A-men, A - men.

A - men, A-men,

No. 231. THE PARISH CHOIR. 5 cents.

EDITED AND PUBLISHED BY

CHAS. L. HUTCHINS, RECTOR OF GRACE CHURCH, MEDFORD, MASS.

Copyright, 1884.

ENTERED AT MEDFORD POST OFFICE AS SECOND CLASS MATTER.

Single subscription prepaid, 50 cents a year. Five copies for one year, 45 cents each. Ten or more copies for one year, 40 cents each.
All subscriptions begin and end with the current year. Back Numbers supplied. Single Numbers, 5 cents each.
Double Numbers, 10 cents each. Catalogue free, on application.

Gloria in Excelsis, No. 8.

E. Prout.

Bold and joyful.

f Glo - ry, Glo - ry be to God on high, to God on high, *p* and on earth peace, and on earth

f peace, good-will towards men, good-will towards men. We praise Thee, we bless Thee, we worship Thee, we *f*

glo - ri fy Thee, we give thanks to Thee for Thy great glo - ry, O Lord.. God, heav'n-ly King,

heav'n-ly King, God the Fa - ther Al - migh - ty. *Slower.* *p* O Lord, the on - ly be-got-ten Son Je - sus

Christ; O Lord God, Lamb of God, Son of the Father, that tak - est a-way the sins of the *cres.*

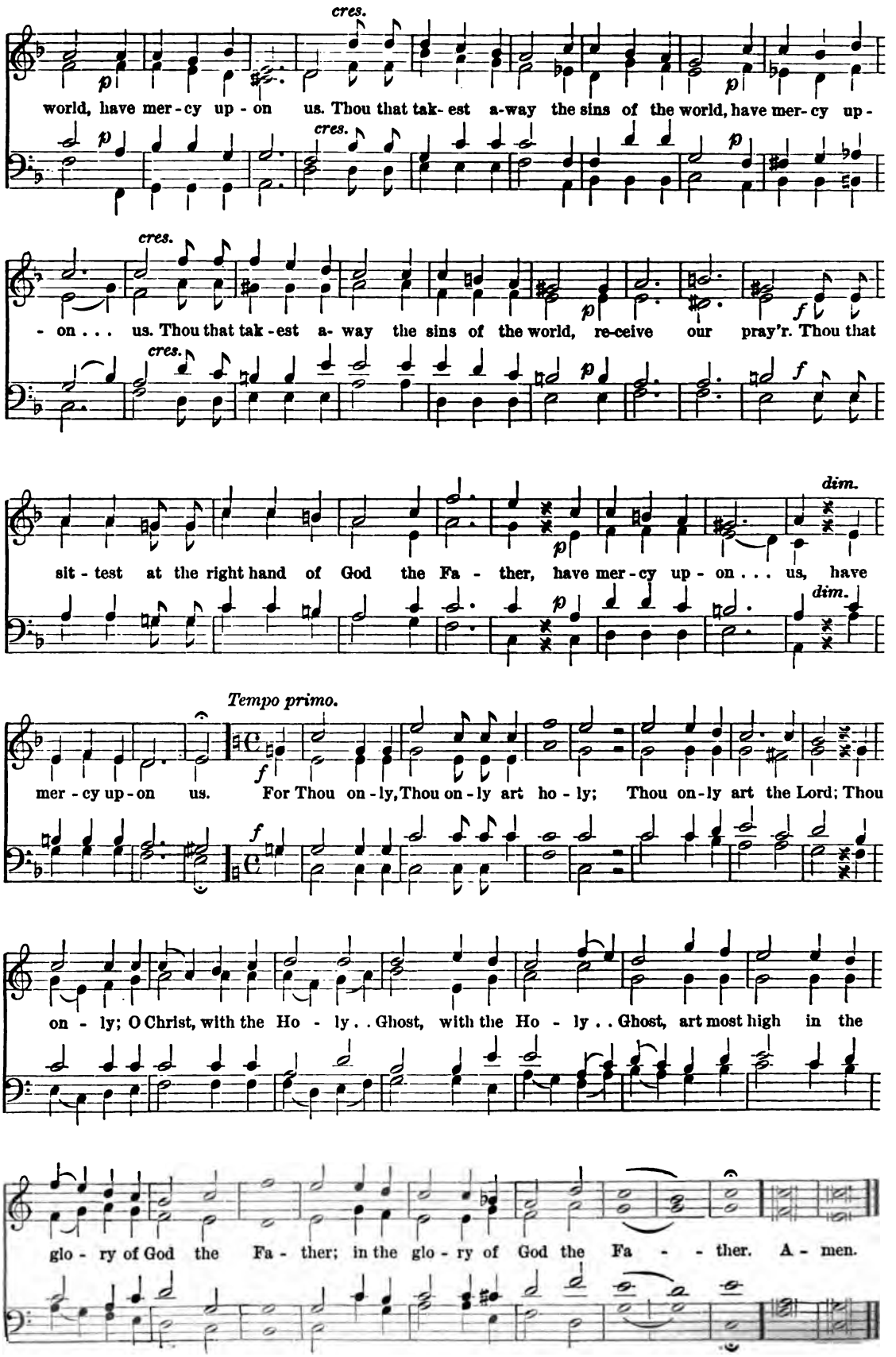
cres.
world, have mer-cy up-on us. Thou that tak-est a-way the sins of the world, have mer-cy up-
cres.
-on . . . us. Thou that tak-est a-way the sins of the world, re-ceive our pray'r. Thou that
cres.
dim.
sit-test at the right hand of God the Fa-ther, have mer-cy up-on . . . us, have
dim.
Tempo primo.
mer-cy up-on us. For Thou on-ly, Thou on-ly art ho-ly; Thou on-ly art the Lord; Thou
on-ly; O Christ, with the Ho-ly . . Ghost, with the Ho-ly . . Ghost, art most high in the
glo-ry of God the Fa-ther; in the glo-ry of God the Fa-ther. A-men.

My soul doth magnify the Lord.

Magnificat, No. 3. *W. B. Gilbert.*

FULL.

f

1. My soul doth magnify the Lord : and my spirit hath re - joiced in God my Saviour.
2. For He hath re - - garded : the lowliness of His hand - maid - - en.

f

DEC. CAN.

mf *mf*

3. { For behold / from } henceforth : all gener-ations shall call me blessed. 4. { For He that is mighty / hath magnified } me : and ho - ly

mf *mf*

DEC.

p *p*

is His Name. 5. And His mercy is on them that fear Him : through-out all gen - er - a - tions.

FULL.

f

6. He hath shewed strength with His arm : He hath scattered the proud in the imagi - na - tion of their hearts.
7. He hath put down the mighty from their seat : and hath ex - - - - - - alted the humble and meek.

f

DEC. FULL.

mf *f*

8. { He hath filled / the hungry } with good things : { and the rich / He hath sent } empty a - way. 9. { He remembering His mer- / cy, hath holpen His } servant

mf *f*

CAN. DEC. *dim.*

cres. *dim.* *p*

Is-ra - el, As He promised to our forefathers, A - bra - ham, and his seed, his seed for e - - ver.

cres. *dim.*

f

Glory be to the Father, and to the Son ; and to the Ho - ly Ghost ;
As it was in the beginning, is now, and ever shall be : world with-out end. A - men ;

f

Nunc Dimittis, No. 2.

W. B. Gilbert, Mus. Bac.

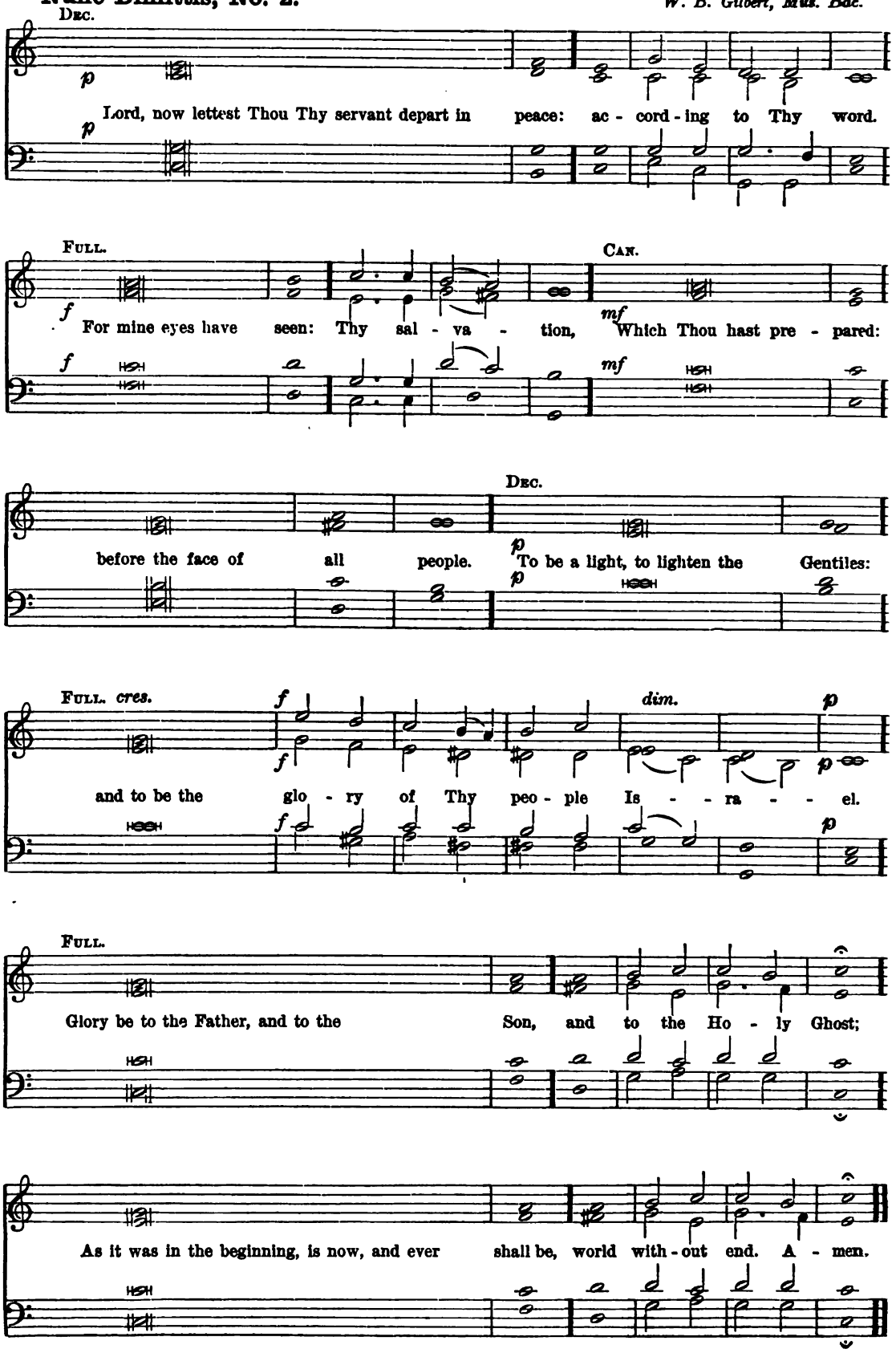

No. 232. THE PARISH CHOIR. 5 cents.

EDITED AND PUBLISHED BY

CHAS. L. HUTCHINS, RECTOR OF GRACE CHURCH, MEDFORD, MASS.

Copyright, 1883.

Single subscription prepaid, 50 cents a year. Five copies for one year, 45 cents each. Ten or more copies for one year, 40 cents each.
All subscriptions begin and end with the current year. Back numbers supplied. Single numbers, 5 cents each.
Double numbers, 10 cents each. Catalogue free, on application.

The Lord is exalted.

Isaiah xxxiii: 5, 9, 10.

Anthem 147. (FOR ASCENSION, OR GENERAL USE). *John E. West.*

Allegro moderato. ♩ = 126.

f The Lord is ex-alt-ed; The Lord is ex-alt-ed; for He dwelleth on high: for He dwell-eth on high. He hath fill-ed Zi-on with judgment and righteousness, hath fill-ed Zi-on with

f Gt. *Sw.* *Man.* *Ped.*

judgment and righteousness. The Lord is ex-alt - ed: for He dwelleth on

He hath fill - - ed Zi - - on, hath

high, for He dwelleth on high: { He hath fill - ed Zi -on with judgment and righteousness, hath
{ He hath fill - - - - ed Zi - - on, hath

He hath fill - ed . . Zi - on, hath

fill - - ed Zi - - on

fill - ed Zi - on with judgment and righteousness, } with judgment and righteousness,
fill - - - - ed Zi - - on

fill - ed . . . Zi - - on with judgment and righteousness,

with judg - ment and righteousness. The earth

Sw. pp

mourneth and lan - guisheth, the earth mourneth and languish-eth,

pp *pp*

p

Ped.

. . . Now will I rise, saith the Lord, now will I be ex - alt - ed; . . . Now will I lift

ff *f* *f* *ff*

p Gt. *f* *cres.*

ff

up my-self, will I lift up myself. The Lord is ex - alt - ed; for He dwelleth on high, The

ff *f* *f* *f* *f*

f *f*

f *rit.*

Lord is ex-alt -ed, For He dwell-eth on high. The Lord is ex -alt - ed; For He

ff *f* *ff* *f*

rit. *ff* *f*

He hath fill - - ed Zi - - on, hath

dwelleth on high, for He dwelleth on high: { He hath fill - ed Zi - on with judgment and righteousness, hath
He hath fill - - - - ed Zi - - on, hath

He hath fill ed . . Zi - on, hath

fill - - ed Zi - - on

fill - ed Zi - on with judgment and righteousness, } with judgment and righteousness,
fill - - - - ed Zi - - on

fill - ed . . . Zi - - on with judgment and righteousness,

with judg - ment and righteousness, For He dwelleth on high, for He

poco rit. a tempo.

dwelleth on high, for He dwelleth on high. . . . . .

poco rit. a tempo. rit.

No. 233. Extra. THE PARISH CHOIR. 5 cents.

EDITED AND PUBLISHED BY
CHAS. L. HUTCHINS, RECTOR OF GRACE CHURCH, MEDFORD, MASS.
Copyright, 1884.
ENTERED AT MEDFORD POST OFFICE AS SECOND CLASS MATTER.

Single subscription prepaid, 50 cents a year. Five copies for one year, 45 cents each. Ten or more copies for one year, 40 cents each.
All subscriptions begin and end with the current year. Back Numbers supplied. Single Numbers, 5 cents each.
Double Numbers, 10 cents each. Catalogue free, on application.

Benedic, anima mea, No. 4.

S. B. Whitney.

FULL. Praise the Lord.....

ff

Praise the Lord, O my soul, praise the Lord, O my soul, and all that is with-in me.....

ff

Praise the Lord, O my soul,

♩ = 120.

Ped.

Praise the Lord..... praise the

praise His ho-ly Name. Praise the Lord, O my soul, praise the Lord, O my soul, praise the

Praise the Lord..... praise the

Lord.....

SOLO, or SOLI.

p

Lord, O my soul, and for-get not all His ben-e-fits: Who for-giv-eth all thy sin, and

Lord.....

p

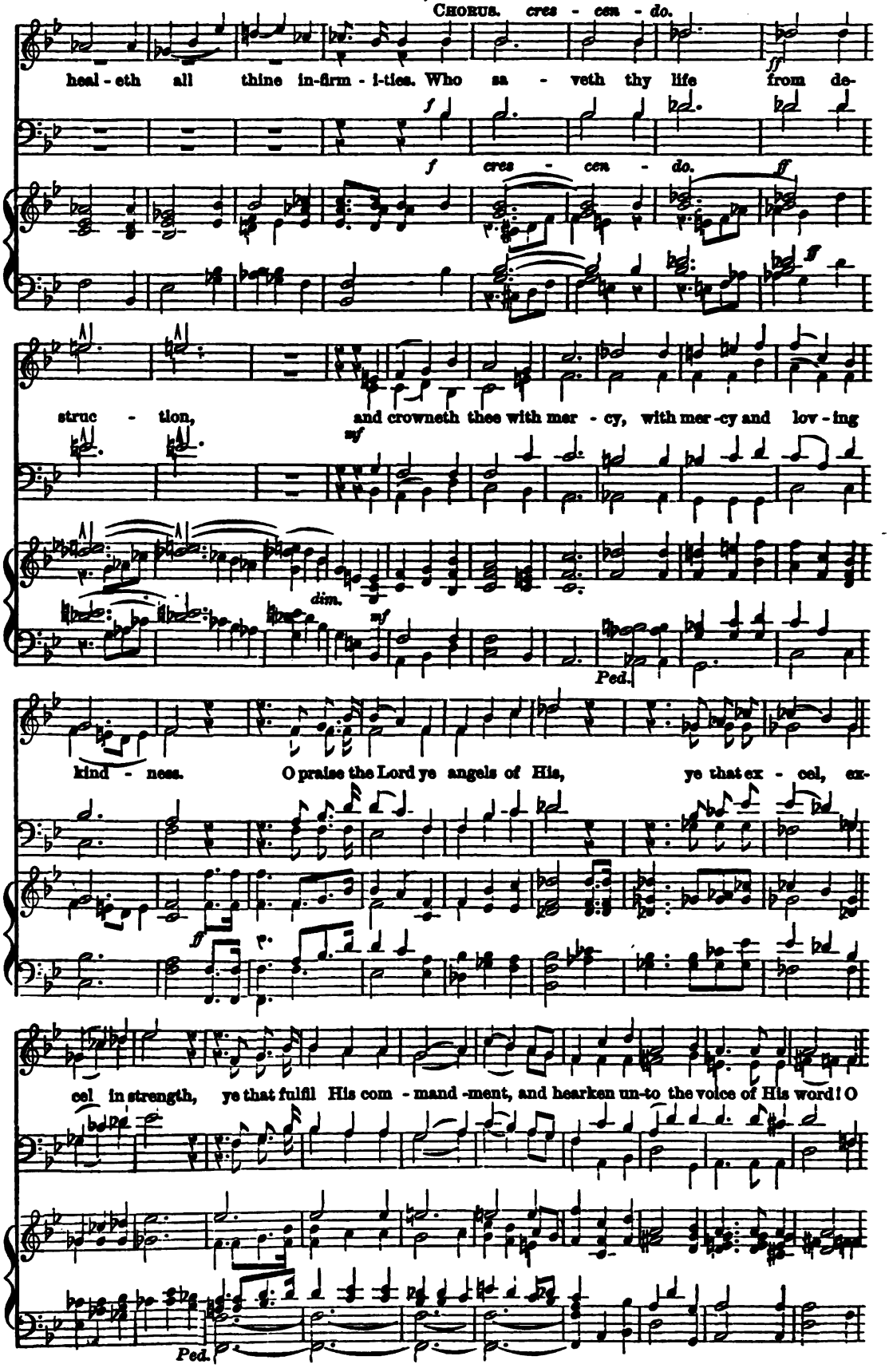
CHORUS.
cres - cen - do.
heal - eth all thine in-firm - i-ties. Who sa - veth thy life from de-
f
cres - cen - do.
struc - tion, and crowneth thee with mer - cy, with mer - cy and lov - ing
mf
dim.
mf
Ped.
kind - ness. O praise the Lord ye angels of His, ye that ex - cel, ex-
ff
cel in strength, ye that fulfil His com - mand - ment, and hearken un-to the voice of His word! O
Ped.

praise..... .....

praise, O praise the Lord, all ye His hosts, ye servants of His that do His pleasure.

praise, O praise the Lord,

O speak good of the Lord..... all ye works of His.....

SOLO OR SOLI.

O speak good of the Lord..... all ye works of His.....

SOLO OR SOLI.

SOLO OR SOLI.

O speak good of the Lord, all ye works of His in all pla-ces of His do-min - ion;

SOLO OR SOLI.

O speak good of the Lord in all pla-ces of His do-min - ion;

CHORUS.

ff

praise thou the Lord, praise thou the Lord, O my soul.

ff

rit.

a tempo.

Glo - ry, Glo - ry be to the Fa - ther, and to the Son,

and to the Ho - - ly Ghost:

As it

As it was in the be-gin-ning, is now, and ev - er shall be,

As it

As it

world with - out end, world with-out end. A - - - - men.....

Nos. 234 & 235.
Sept. 1884.

THE PARISH CHOIR.

10 cents.

EDITED AND PUBLISHED BY
CHAS. L. HUTCHINS, RECTOR OF GRACE CHURCH, MEDFORD, MASS.

Copyright, 1884.

ENTERED AT MEDFORD POST OFFICE AS SECOND CLASS MATTER.

Single subscription prepaid, 50 cents a year. Five copies for one year, 45 cents each. Ten or more copies for one year, 40 cents each.
All subscriptions begin and end with the current year. Back Numbers supplied. Single Numbers, 5 cents each.
Double Numbers, 10 cents each. Catalogue free, on application.

Magnificat, No. 4.

B. Agutter.

Allegro moderato.

Allegro moderato. ♩ = 126.

Add Flute 4 ft.

Gt. Diap.

couple Sw. with Reeds.

Ped. 8 & 16 ft.

mf

My soul doth magni - fy the Lord, and my spir-it hath re- joic - ed in

mf

a tempo.

rall.

Gt. only.

For He hath re - gard - ed

mp

rall e dim.

pp

God my Sa - viour. For He hath re - gard - ed the low - li - ness, the low - li - ness of

pp

mp For He hath re - gard - ed

Sw.

Soft Reed. rall. e dim.

Reed in

Choir. 8 & 4 ft.

Ch. 8 & 4 ft.

pp

Senza Ped.

Ped. Soft 16 & 32 ft.

a tempo.

His hand - maid - en. For be-hold from hence - forth all gen-e - ra-tions, all gen-e-

f

a tempo.

f Gt.

ff

rall. e dim.

ra - tions shall call me Bless - - ed. For He That is Migh -ty hath mag-ni - fi - ed

mf

ff

mf

più f

Full Sw. *closed.*

rall. e dim.

Senza Ped. *Ped.*

Adagio. *pp* *pp*

me; and Ho - ly, Ho - ly, Ho - ly is His Name.

pp *pp*

Solo. *Dulciana.*

legato.

pp Sw. Diap. ♩ = 80.

Ped.

Treble Solo.

p

And His mercy is on them that fear Him, that fear Him throughout all . . ge - ne-

Sw. 8 & 4 ft. *Andante.* ♩ = 100.

Man.

ra - tions, And His mer - cy is on them that fear Him through-out

p

SOLO. mp

And His mer - cy is on..... .... them } fear..... Him, } that fear Him through-out

Choir 8 ft.

rall. f FULL.

all gen - e - ra - tions. He hath shew ed strength with His.. Arm; He hath scat-ter-ed the proud,

rall. f

Allegro moderato. ♩ = 126.

f

Ped.

pp f

scat - ter - ed the proud in the i - ma - gi - na - tion of their hearts.

pp f

He.....

(N.B. No rall.)

Sw. Diap.

Increase gradually to full Sw.

ff

Senza Ped.

Ped.

ff rall. mp a tempo.

..... hath put.... down the might - y from their seat, and hath ex - alt - -

ff mp and hath ex-

rall.

He hath fill - ed the hun - gry with

alt - ed, } ex - alt - ed the humble and meek. { He hath / He hath } fill - ed the hun - gry with

alt - ed, He hath fill - ed the hun - gry with

good things, with good things; and the rich He hath sent emp - ty, emp - ty a -

rall.

good things,.... good things; and the rich He hath sent emp - ty, } emp - ty a -
with good things; hath sent

mf *rall.*

good things, with good things; and the rich He hath sent emp - ty, emp - ty a -

Gt. 8 ft.

Ped. *rall.*

way. TREBLES. *mp Andante.*

way. He re-mem-b'ring His mer - cy hath hol - pen His servant Is - ra -

way.

Andante. ♩= 100.

Choir 8 & 4 ft.

MAN.

mp FULL.

el, His ser - vant Is - ra - el; as He pro - mis-ed to our fore - fa - thers, A - bra -

mp

mp

for e - ver, *rall. e dim.*

ham and his seed, for e - ver, for e - ver, for e - ver.....

for e-ver,

Choir 8 ft. *rall e dim.*

Ped. *add 32 ft.*

Soft 8 & 16 ft.

Allegro moderato. ♩ = 120.

Full Sw. closed. L.H. *cres.*

Ped. 8 & 16 ft.

f

Glo - ry, glo - ry, glo - ry be to the

f

Gt. 8, 4 & 16 ft.

Ped. mezzo stacc.

Fa - ther, and to the Son, and to the Ho - ly

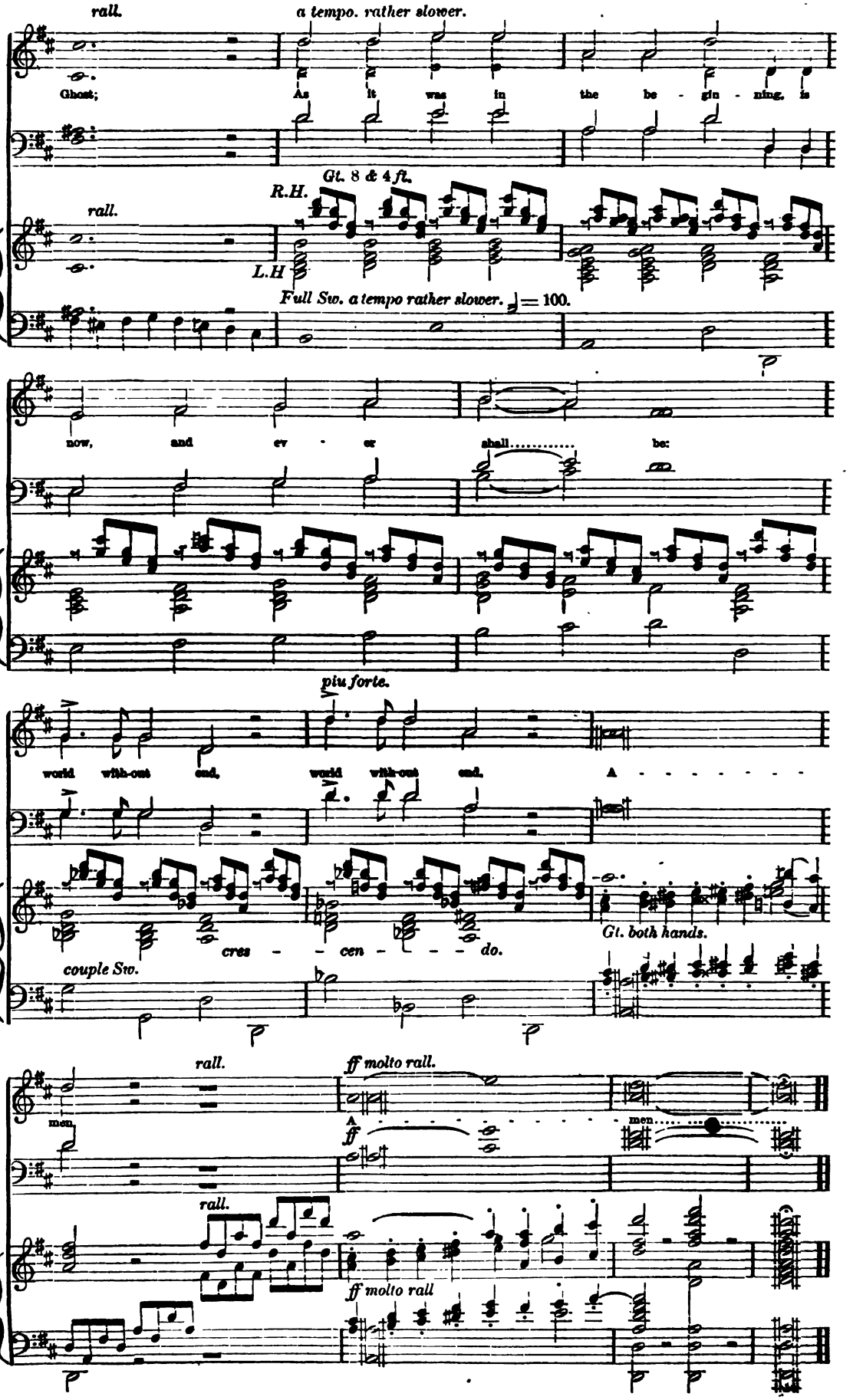
rall.
a tempo. rather slower.
Ghost; As it was in the be - gin - ning, is
Gt. 8 & 4 ft.
R.H.
L.H
rall.
Full Sw. a tempo rather slower. ♩ = 100.
now, and ev - er shall be:
world with-out end, world with-out end. A - - - - - - - -
piu forte.
cres - - cen - - - do.
Gt. both hands.
couple Sw.
rall.
men.
ff molto rall.
A
ff
men.
rall.
ff molto rall

Nunc Dimittis, No. 3.

B. AGUTTER.

Un poco Adagio.

p

Lord, now let - test Thou Thy servant depart in

p

Lord, now let - test Thou, now let - test Thou Thy

Un poco Adagio. ♩ = 96.

p Ch. 8 ft.

dim.

Ped. Soft 8 & 16 ft.

♩ = 116.

mp

peace, ac-cord - ing to Thy.... word. For mine eyes have seen Thy sal - va - tion, Which

mp

mp

f cres. ed accel.

Thou hast pre - par - ed be - fore the face of.... all..... { peo - ple; } To be a
be - fore the face of all..... { peo - ple. }

f

Sw. cres.

Ped.

Thy

ff

Light to light - en the Gentiles, and to be the glo - ry, glo - ry of Thy

ff

Gt.

ed accel.

ff

Sw.

mf

peo - ple Is - ra - el..... Glo - ry be.... to the

rall. e dim. *mf*

Allegro moderato. ♩ = 132.

rall. e dim. *Gt.* 8 & 4 *ft.*

Ped. 8 & 16 *ft.*

Fa - ther, and to the Son, and to the Ho - ly Ghost: *f* As it was in

f

Couple Sw. with reeds.

f

the be - gin - ning, is.... now, and ev - er shall be: world with - out end.

f

cres - - - - *cen* - - - *do.*

end, A - men, A - men. A - men.

p

world with - out. .... { end. A - men, A - men, } A - men.
{ end. A - men, A - men. }

p *mf*

end. A - men, A - men.

Gt. 8 *ft.*

No. 236. Oct., 1884.

THE PARISH CHOIR.

5 cents.

EDITED AND PUBLISHED BY
CHAS. L. HUTCHINS, RECTOR OF GRACE CHURCH, MEDFORD, MASS.

Copyright, 1884.

ENTERED AT MEDFORD POST OFFICE AS SECOND CLASS MATTER.

Single subscription prepaid, 50 cents a year. Five copies for one year, 45 cents each. Ten or more copies for one year, 40 cents each. All subscriptions begin and end with the current year. Back Numbers supplied. Single Numbers, 5 cents each. Double Numbers, 10 cents each. Catalogue free, on application.

O Lord, Thou art my God.

Anthem 148.

Isaiah xxv: 1 and 9.

(ADVENT.)

E. Bunnett.

Allegro.

♩ = 76. *Allegro.*

f

O Lord, Thou art my God: I..... will ex - alt Thee, I will praise Thy Name, will praise Thy

f

p *f*

Name; O Lord, Thou art my God: I will ex - alt Thee, I will praise Thy Name, will praise Thy

p *f*

p *f*

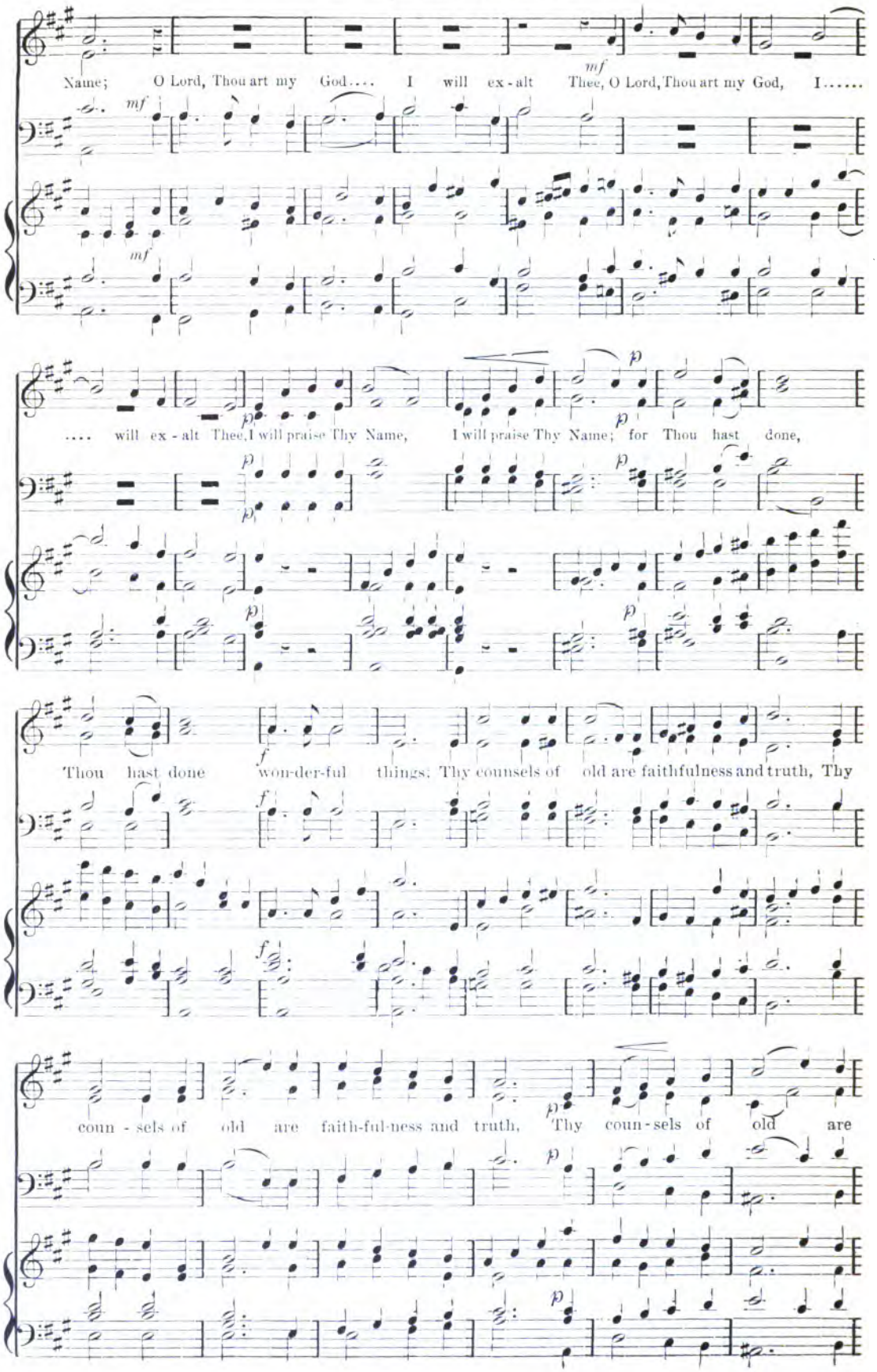
Name; O Lord, Thou art my God.... I will ex-alt Thee, O Lord, Thou art my God, I.....
.... will ex-alt Thee, I will praise Thy Name, I will praise Thy Name; for Thou hast done,
Thou hast done won-der-ful things; Thy counsels of old are faithfulness and truth, Thy
coun-sels of old are faith-ful-ness and truth, Thy coun-sels of old are

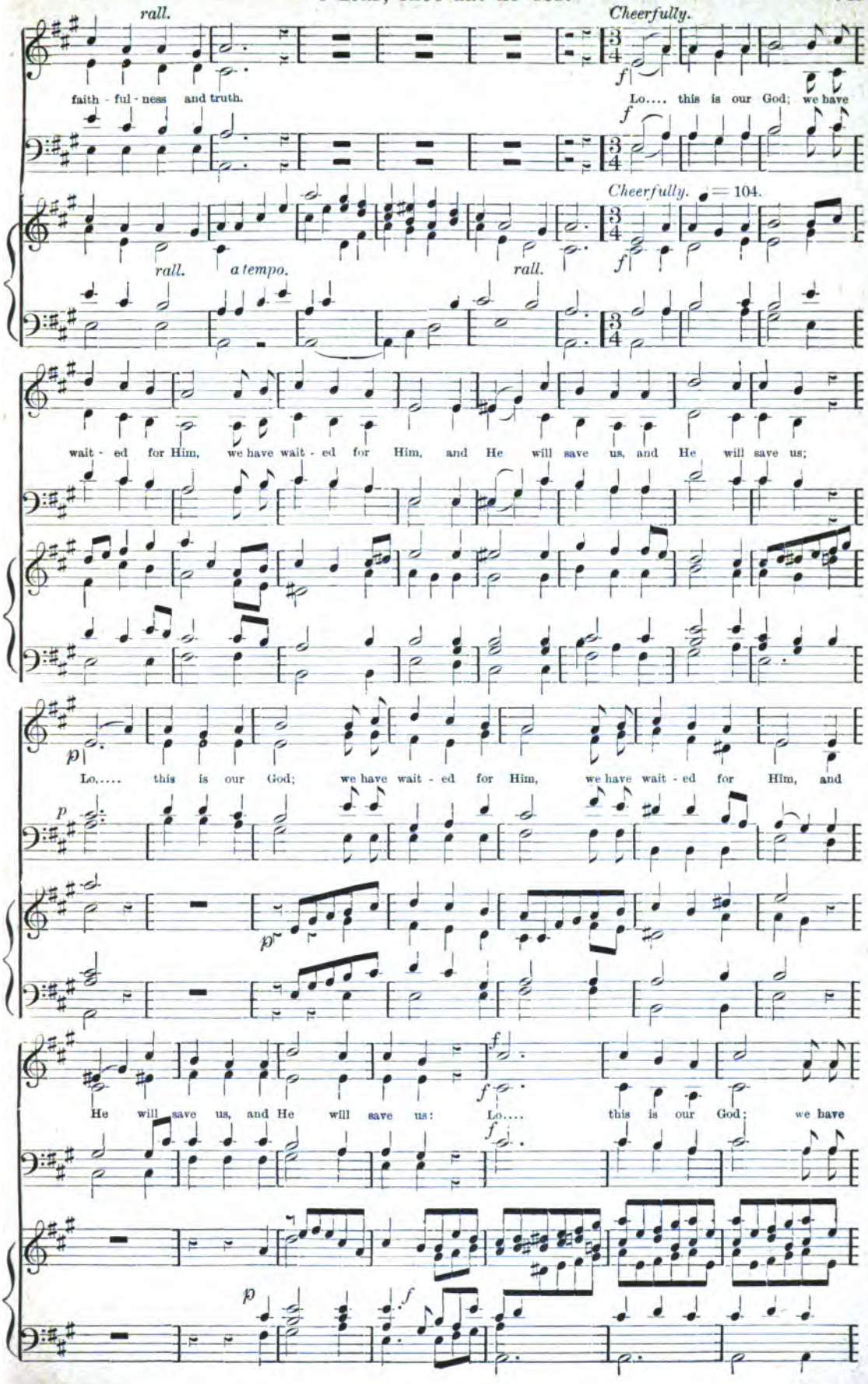
rall.
Cheerfully.
faith - ful - ness and truth.
Lo.... this is our God; we have
Cheerfully. ♩ = 104.
rall.
a tempo.
rall.
wait - ed for Him, we have wait - ed for Him, and He will save us, and He will save us;
Lo,.... this is our God; we have wait - ed for Him, we have wait - ed for Him, and
He will save us, and He will save us: Lo.... this is our God; we have

wait - ed for Him, and He will save us; this is the Lord.....

..... We have wait - ed for Him:..... Lo, this is our God we have

wait - ed for Him, we have wait-ed for Him, we will be glad, be

glad and re - joice in His..... sal - va - tion, in His..... sa - va - tion.

rall.

No. 237. THE PARISH CHOIR. 5 cents.

EDITED AND PUBLISHED BY
CHAS. L. HUTCHINS, RECTOR OF GRACE CHURCH, MEDFORD, MASS.
Copyright, 1884.
ENTERED AT MEDFORD POST OFFICE AS SECOND CLASS MATTER.

Single subscription prepaid, 50 cents a year. Five copies for one year, 45 cents each. Ten or more copies for one year, 40 cents each.
All subscriptions begin and end with the current year. Back Numbers supplied. Single Numbers, 5 cents each.
Double Numbers, 10 cents each. Catalogue free, on application.

Te Deum laudamus, No. 37.

J. Warren Andrews.

FULL. ♩ = 132. *Andante.* *f* *cres.*

We praise Thee, O God; we acknow-ledge Thee to be the Lord. All the earth doth wor-ship

DEC. *mf*

Thee, the Fa-ther e-ver-last-ing. To Thee all An-gels cry a-loud; The Heav'ns and

CAN. *ril.* FULL. ♩ = 120. *p*

all the Pow'rs therein. To Thee Cherubim and Ser-a-phim con-tin-ual-ly do cry. Ho-ly, Ho-ly,

f

Ho-ly, Lord God of Sab-a-oth; Heav'n and earth are full of the Ma-jes-ty of Thy Glo-ry.

DEC. FULL. CAN. *ff*

The glorious company of the A-pos-tles praise Thee. The goodly fellowship of the Proph-ets

FULL. DEC. FULL. CAN. *ff* *mf*

praise Thee. The noble army of Mar-tyrs praise Thee. The Ho-ly Church throughout

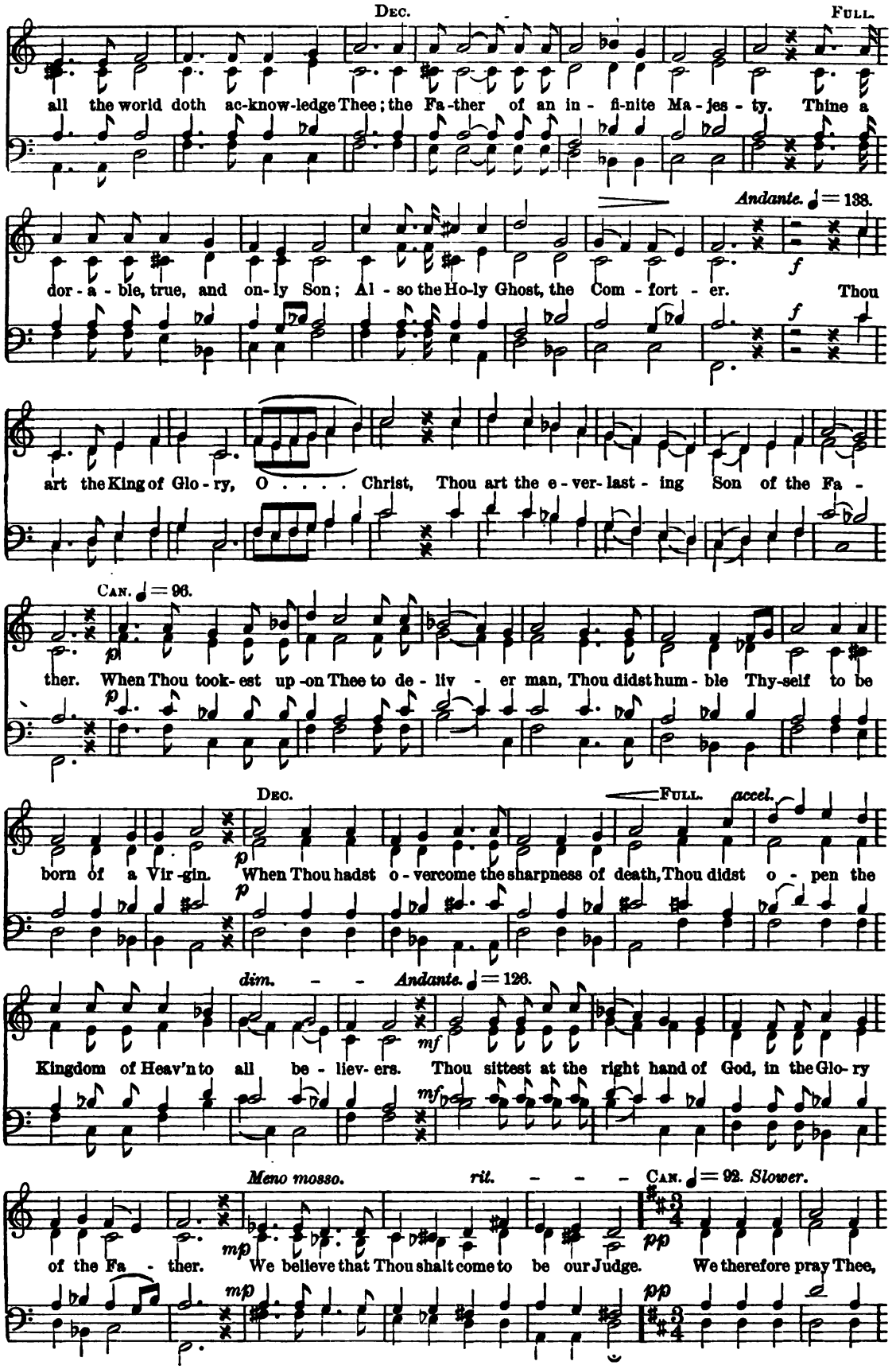
Dec.
Full.
all the world doth ac-know-ledge Thee; the Fa-ther of an in - fi-nite Ma - jes - ty. Thine a
Andante. ♩ = 138.
dor - a - ble, true, and on-ly Son; Al - so the Ho-ly Ghost, the Com - fort - er. Thou
art the King of Glo - ry, O . . . . Christ, Thou art the e - ver- last - ing Son of the Fa -
Can. ♩ = 96.
ther. When Thou took- est up -on Thee to de - liv - er man, Thou didst hum - ble Thy-self to be
Dec.
Full.
accel.
born of a Vir -gin. When Thou hadst o - vercome the sharpness of death, Thou didst o - pen the
dim. - - Andante. ♩ = 126.
Kingdom of Heav'n to all be - liev- ers. Thou sittest at the right hand of God, in the Glo- ry
Meno mosso.
rit. - - -
Can. ♩ = 92. Slower.
of the Fa - ther. We believe that Thou shalt come to be our Judge. We therefore pray Thee,

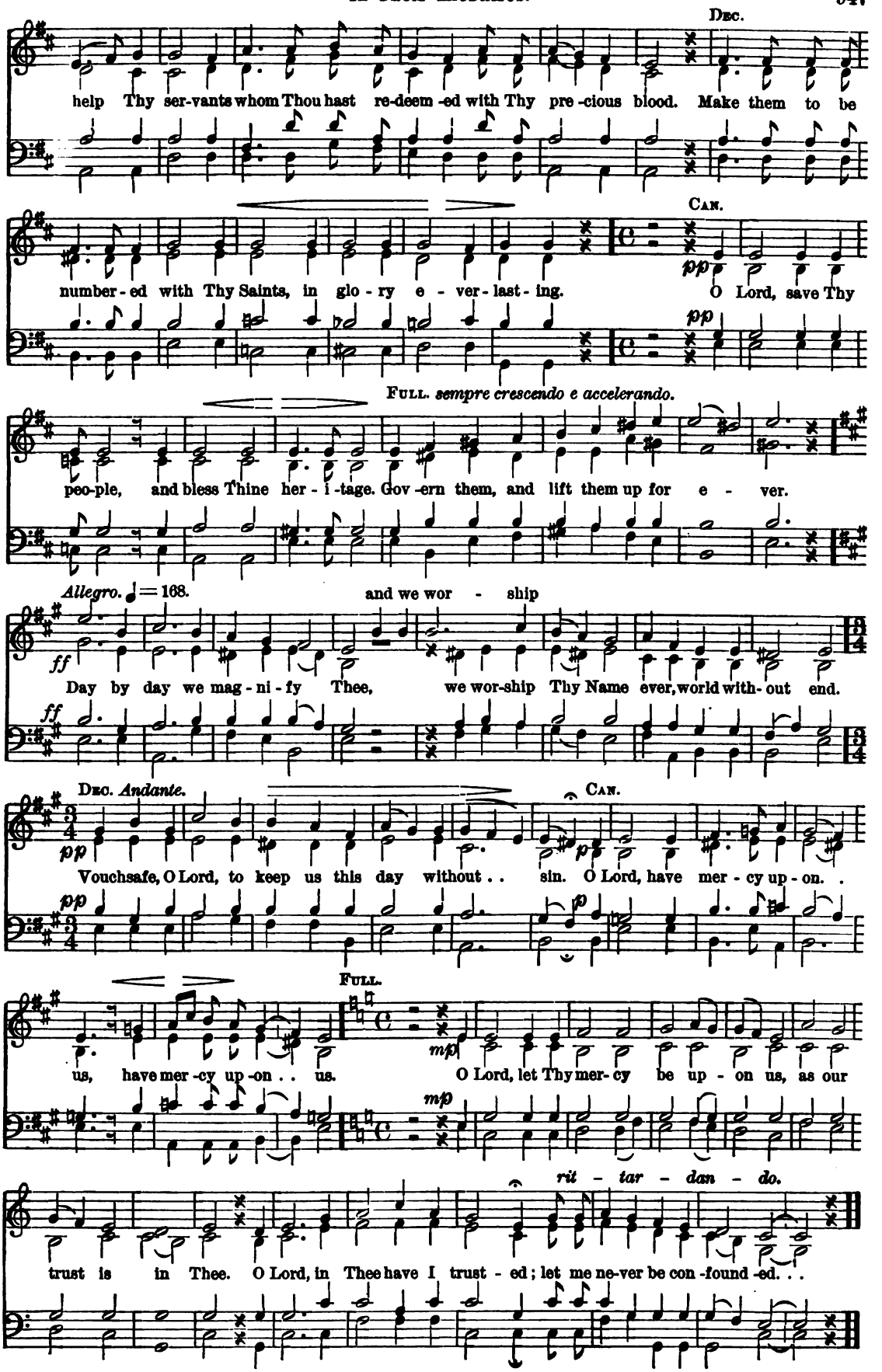
Dec.
help Thy ser-vants whom Thou hast re-deem-ed with Thy pre-cious blood. Make them to be
Can.
pp
number-ed with Thy Saints, in glo-ry e-ver-last-ing. O Lord, save Thy
pp
Full. sempre crescendo e accelerando.
peo-ple, and bless Thine her-i-tage. Gov-ern them, and lift them up for e-ver.
Allegro. ♩ = 168.
and we wor-ship
ff
Day by day we mag-ni-fy Thee, we wor-ship Thy Name ever, world with-out end.
ff
Dec. Andante.
Can.
pp
Vouchsafe, O Lord, to keep us this day without . . sin. O Lord, have mer-cy up-on . .
pp
p
Full.
mp
us, have mer-cy up-on . . us. O Lord, let Thy mer-cy be up-on us, as our
mp
rit-tar-dan-do.
trust is in Thee. O Lord, in Thee have I trust-ed; let me ne-ver be con-found-ed. . .

Jubilate Deo, No. 15.

T. R. Matthews.

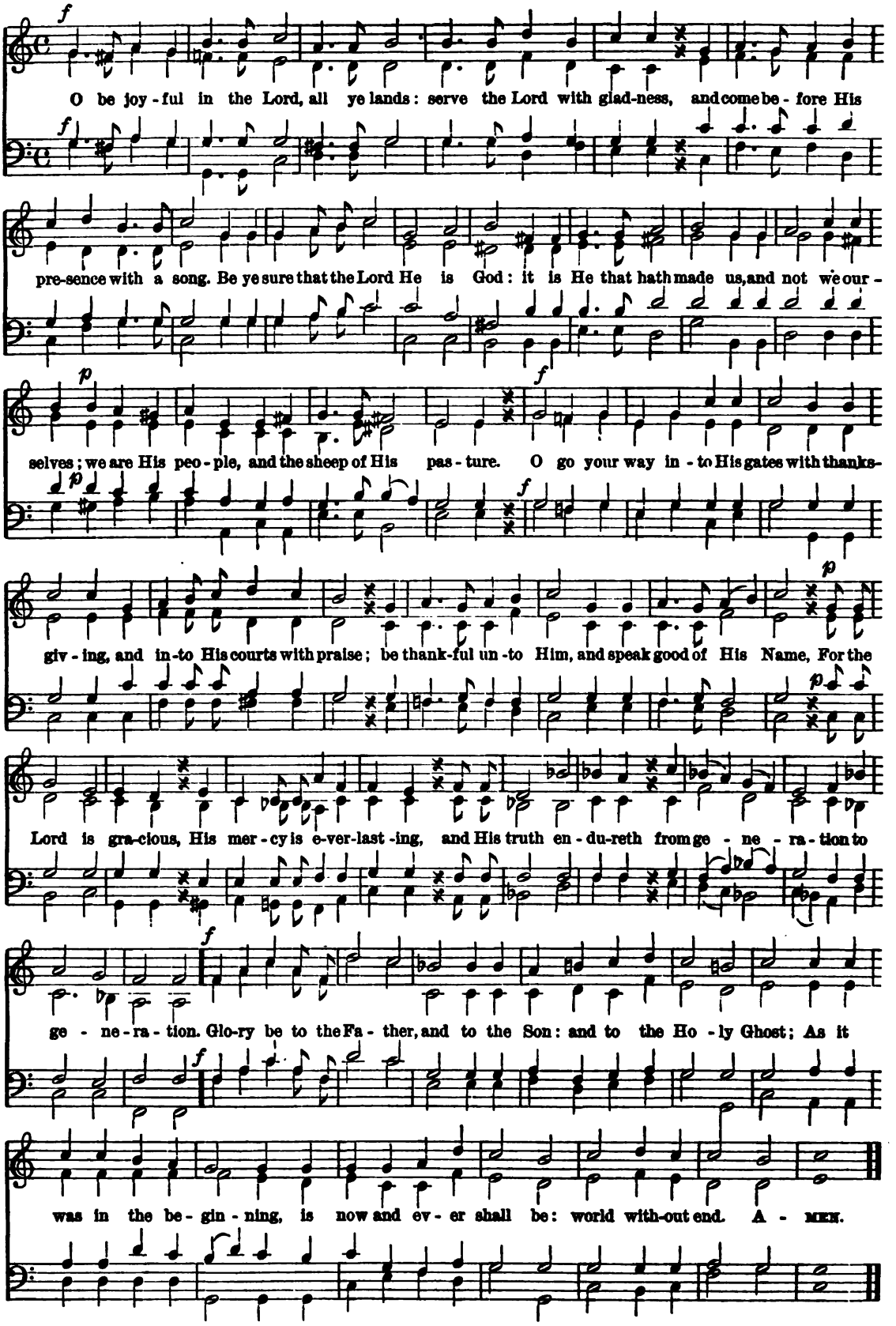

No. 238. THE PARISH CHOIR. 5 cents.

EDITED AND PUBLISHED BY
CHAS. L. HUTCHINS, RECTOR OF GRACE CHURCH, MEDFORD, MASS.
Copyright, 1883.

Single subscription prepaid, 50 cents a year. Five copies for one year, 45 cents each. Ten or more copies for one year, 40 cents each.
All subscriptions begin and end with the current year. Back numbers supplied. Single numbers, 5 cents each.
Double numbers, 10 cents each. Catalogue free, on application.

Blessed are they that dwell in Thy house.

Psalms lxxxiv: 4—7.

Anthem 149. *Berthold Tours.*

f Moderato.

Bless - ed are they that dwell in Thy house: Bless - ed are they that dwell in Thy house: they will be al - way prais - ing Thee, they will be al - way prais - ing Thee. . .

cres.

♩= 80.

cres - cen - do.

Bless-ed is the man whose strength is in Thee: . . . whose strength is in Thee: in whose

Bless-ed is the man whose strength is in Thee:

Bless-ed is the man . . . whose strength is in Thee:

cres - cen - do.

rit. heart are Thy ways, in whose heart are Thy ways.

in whose heart are Thy ways, who go- ing thro' the vale of mi - se -

heart are Thy ways, in whose heart are Thy ways.

rit.

in whose heart are Thy ways. who, go- ing thro' the vale of mi - se -

rit. *a tempo.*

use it for a

ry, use it for a well, . . . who, go - ing thro' the vale of mi - se -

use it for a well

ry, use it for a well, who, go - ing thro' the vale of mi - se -

use it for a well:

ry, use it for a well: } and the pools are fill - ed with wa - - ter, are

use it for a well: }

ry, use it for a well; and the pools are

they will go from strength to strength, *cres.* from

fill - ed with wa - ter, they will go from strength, from

they will go from strength, from strength to

fill - ed with wa - ter, they will go from strength to strength, from strength to

cres.

cres. *cres.*

strength to strength, from strength to strength, . . to strength.

ff *rit.* *Tempo. 1mo.*

ff *rit.* *f*

strength to strength, to strength, to strength, to strength. And un - to the God of

ff *f*

ritard. *Tempo. 1 mo.*

cen - - - - - *do.* *ff* *f*

ff

gods ap - pear - eth ev - ery one of them in Si - on. Bless - ed are they that

ff

ff

cres - - -

p

dwell in Thy house, bless - ed are they that dwell in Thy house; they will be al-way

p

cres - *cen* -

p

cen - *do.* *f* *cres.* *ff* *rit. al fine.* *Adagio.*

prais - ing Thee, they will al - way be prais - ing, al - way prais - ing Thee. A - - men.

f *ff*

f *cres.* *rit.*

they will al - way, be al - way prais - ing Thee. A - men.

f *ff*

do. *Adagio.*

cres. *ritardando al fine.*

f *ff*

Blessed is He that cometh.

Anthem 150.

A. H. Brown.

(BENEDICTUS QUI VENIT.)

Moderately slow.

p

Bless - ed is He that com - eth in the Name of the Lord.

p

f *Quicker.* *cres.* *ff*

Ho - san - - - na, Ho - san - - - na, Ho -

f *cres.* *ff*

Quicker.

f *cres.* *ff*

Ped.

san - - na in the high - - - - - - - - est.

Swell. *p* *rall.*

Senza Ped.

No. 239. THE PARISH CHOIR. 5 cents.

EDITED AND PUBLISHED BY

CHAS. L. HUTCHINS, RECTOR OF GRACE CHURCH, MEDFORD, MASS.

Copyright, 1894.

ENTERED AT MEDFORD POST OFFICE AS SECOND CLASS MATTER.

Single subscription prepaid, 50 cents a year. Five copies for one year, 45 cents each. Ten or more copies for one year, 40 cents each. All subscriptions begin and end with the current year. Back Numbers supplied. Single Numbers, 5 cents each. Double Numbers, 10 cents each. Catalogue free, on application.

O clap your hands together.

Psalm xlvii: 1, 2.

Anthem 151. (FOR THANKSGIVING.) *Rev. J. S. B. Hodges.*

♩ = 100.

f

O clap your hands to- gether all ye peo - ple, O clap your hands together, O clap your hands to - geth - er, O sing un-to God with the voice of mel - o - dy, O sing un - to God, O sing un - to God with the voice.... of mel - o - dy! O sing un - to God with the voice... of mel - o - dy.

ff *Org. Sym.*

Fine.

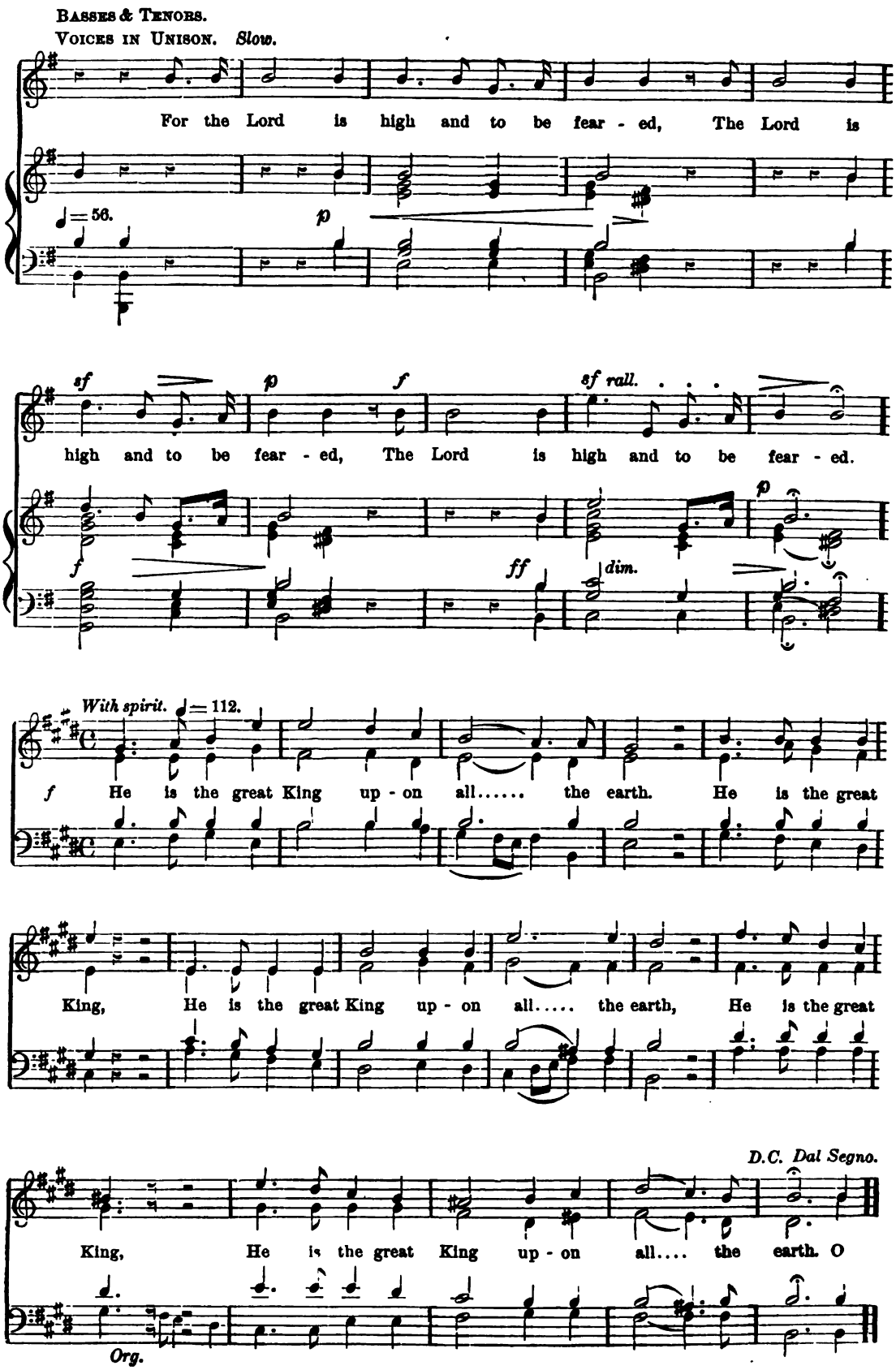
Basses & Tenors.
Voices in Unison. Slow.
For the Lord is high and to be fear - ed, The Lord is
♩= 56.
p
sf
p
f
sf rall.
high and to be fear - ed, The Lord is high and to be fear - ed.
f
ff
dim.
p
With spirit. ♩= 112.
f He is the great King up - on all..... the earth. He is the great
King, He is the great King up - on all..... the earth, He is the great
D.C. Dal Segno.
King, He is the great King up - on all.... the earth. O
Org.

Arise, O Lord, into Thy resting place.

Psalm cxxxii: 8, 9, 10, Genesis xxviii; 16, 17.

Anthem 152.

B. Ayutter.

Andante. cres: a poco a poco.

A - rise, O Lord, a-rise, O Lord, a-rise, O Lord, in - to Thy resting place; Thou and the

Sw. Org.

Gt. with Sw. coupled.

DEC.

ark, the ark of Thy strength, the ark, the ark of Thy strength. Let Thy priests be cloth - ed with

CAN.

Ch. Org.

FULL.

right - eous-ness, and let Thy saints sing with joy - ful-ness; let Thy priests be cloth - ed with

Gt. Org.

1st. *2nd.* *rall.*

right - eous - ness, and let Thy saints sing with joy - ful - ness. A- joy - ful - ness.

Sw.

rall.

*TREBLE SOLO. *Adagio.*

This shall be My rest for ev - er; here will I dwell, will I dwell, for I have a delight there-in.

Ch. Org. legato.

Senza.

This shall be My rest for ev - er; here will I dwell, for I have a delight there - in.

* This movement may be sung as a quartette, from the accompaniment.

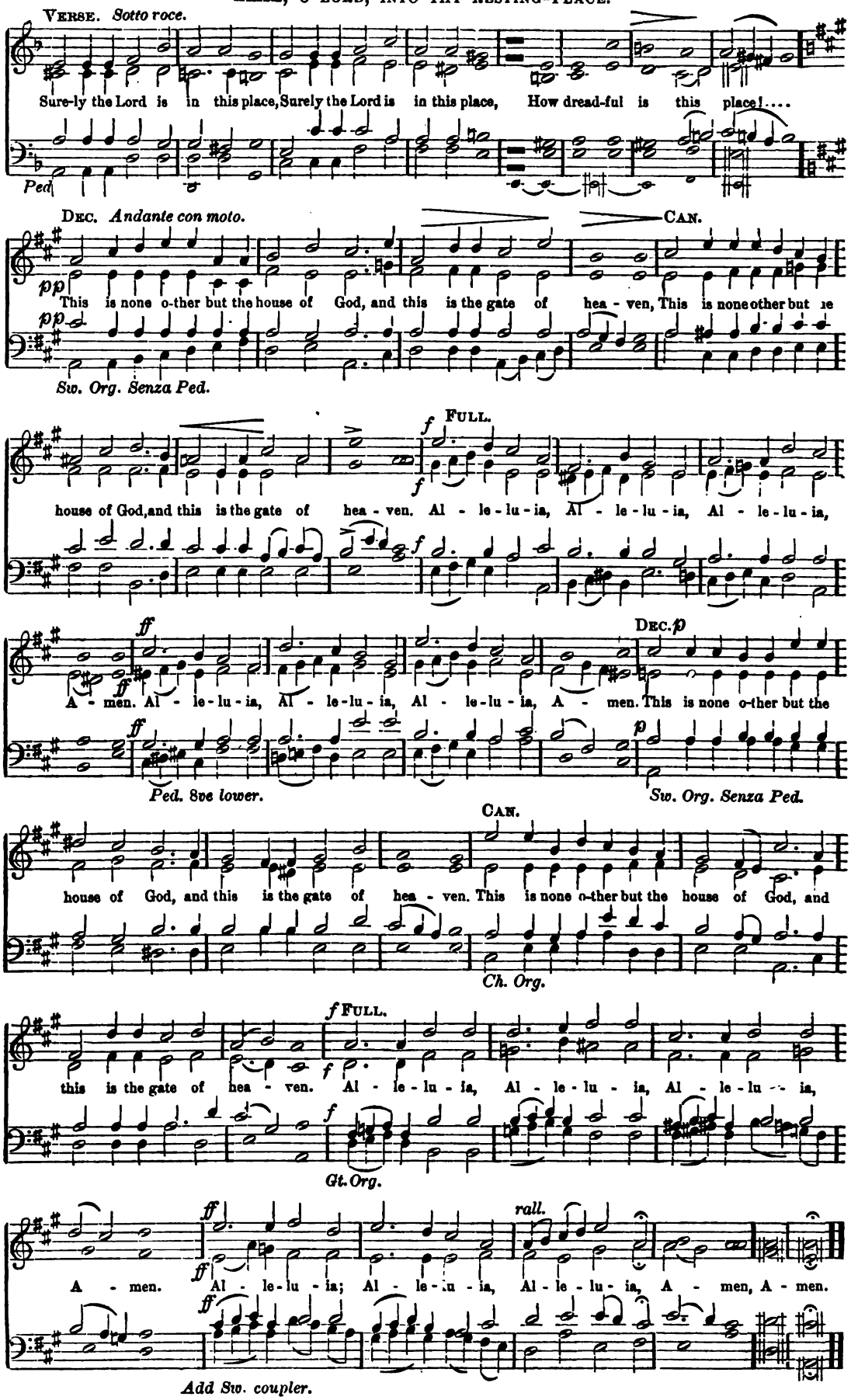
VERSE. Sotto voce.
Sure-ly the Lord is in this place, Surely the Lord is in this place, How dread-ful is this place!....
Ped.
DEC. Andante con moto.
CAN.
pp
This is none o-ther but the house of God, and this is the gate of hea - ven, This is none other but the
Sw. Org. Senza Ped.
f FULL.
house of God, and this is the gate of hea - ven. Al - le - lu - ia, Al - le - lu - ia, Al - le - lu - ia,
ff
A - men. Al - le - lu - ia, Al - le - lu - ia, Al - le - lu - ia, A - men. This is none o-ther but the
DEC. p
Ped. 8ve lower.
Sw. Org. Senza Ped.
CAN.
house of God, and this is the gate of hea - ven. This is none o-ther but the house of God, and
Ch. Org.
f FULL.
this is the gate of hea - ven. Al - le - lu - ia, Al - le - lu - ia, Al - le - lu - ia,
Gt. Org.
rall.
A - men. Al - le - lu - ia; Al - le - lu - ia, Al - le - lu - ia, A - men, A - men.
Add Sw. coupler.

No. 240. THE PARISH CHOIR. 5 cents.

EDITED AND PUBLISHED BY
CHAS. L. HUTCHINS, RECTOR OF GRACE CHURCH, MEDFORD, MASS.
Copyright, 1884, by C. L. Hutchins.
ENTERED AT MEDFORD POST OFFICE AS SECOND CLASS MATTER.
Nov. 1, 1884.

Subscription, $1.00 a year (50 Numbers). All subscriptions begin and end with the current year. Back Numbers supplied.
Single Numbers, 5 cents each. Double Numbers, 10 cents each. Catalogue free, on application.

See! the morning star is dwelling.

(FOR CHRISTMAS.)

Carol 106. *John E. Pinkham.*

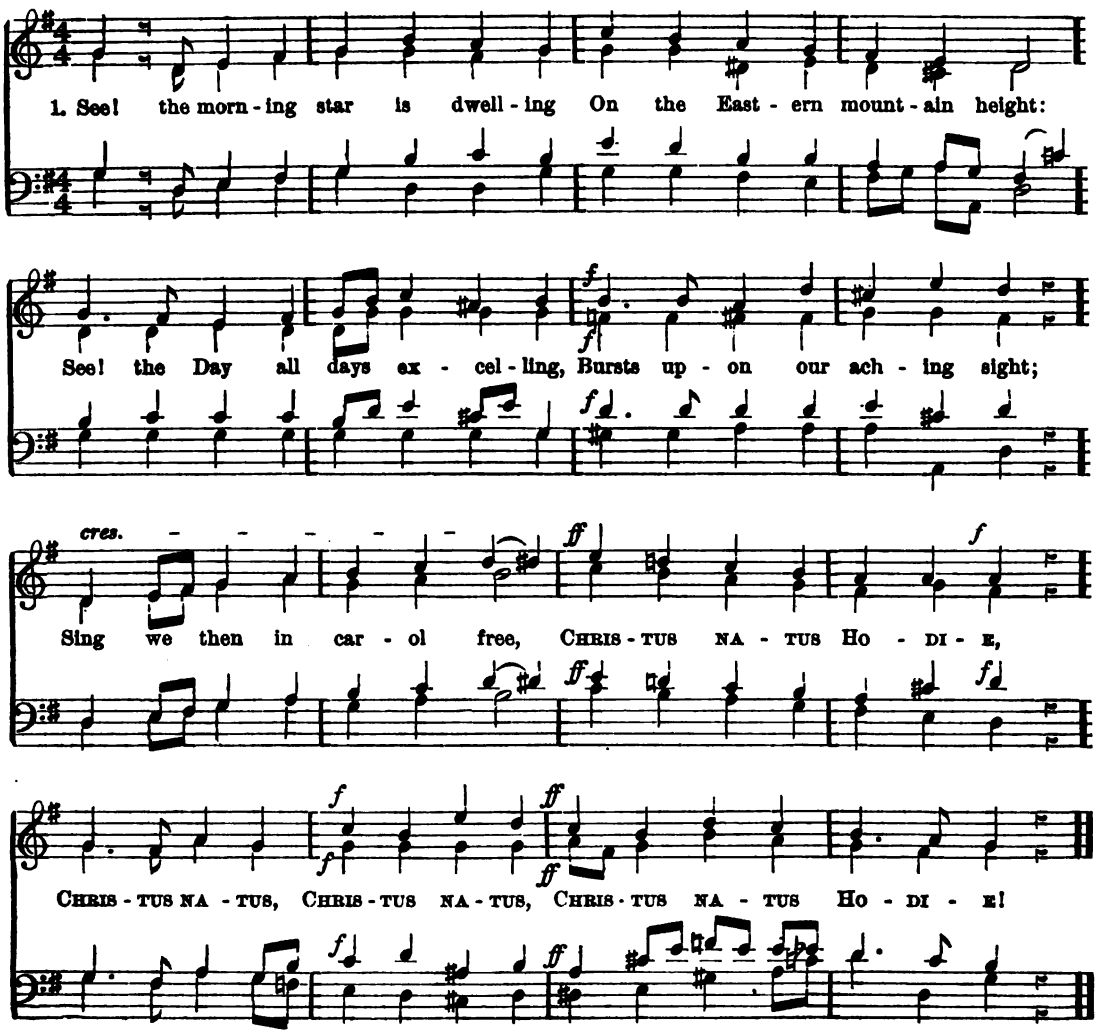

2

Long our watch has been and dreary,
Long we wandered from afar;
So the wise men, worn and weary,
Followed still the leading Star,
Till the Day-Spring's Self they see,
CHRISTUS NATUS HODIE,
CHRISTUS NATUS, CHRISTUS NATUS,
CHRISTUS NATUS HODIE.

3

Hence away! all care and sadness!
Hence, and ne'er return again!
Angels sing with notes of gladness
"Peace on earth, Good-will to men."
Join we then in carol free,
CHRISTUS NATUS HODIE,
CHRISTUS NATUS, CHRISTUS NATUS,
CHRISTUS NATUS HODIE.

While shepherds watched their flocks.

Carol 107. *T. M. Drown.*

(FOR CHRISTMAS.)

1. While shep - herds watch'd their flocks by night, All seat - ed on the ground, . .

The an - gel of the Lord came down, And glo - ry shone a - round.

"Fear not," said he, for migh - ty dread Had seized their troub - led mind,

"Glad ti - ings of great joy I bring To you and all man - kind.

2

"To you, in David's town this day
Is born of David's line,
The Saviour, who is Christ the Lord,
And this shall be the sign:
"The heavenly Babe you there shall find,
To human view displayed,
All meanly wrapped in swathing bands,
And in a manger laid."

3

Thus spake the seraph: and forthwith
Appeared a shining throng
Of angels, praising God, who thus
Address'd their joyful song:
"All glory be to God on high,
And to the earth be peace;
Good-will henceforth from heaven to men
Begin, and never cease."

What child is this?

(FOR CHRISTMAS.)

Carol 108. *J. T. Field.*

Allegretto.

What Child is this, who, laid to rest, On Ma-ry's lap is sleep-ing; Whom an-gels greet with anthems sweet, While shepherds watch are keep-ing? This, this is Christ the King, Whom shepherds guard, and angels sing; Haste, haste to bring Him laud, The Babe, the Son of Ma-ry!

2

Why lies He in such mean estate,
Where ox and ass are feeding?
Good Christian, fear: for sinners here
The silent Word is pleading:
Nails, spear, shall pierce Him through,
The Cross be borne, for me, for you;
Hail! hail! the Word made flesh,
The Babe, the Son of Mary!

3

So bring Him incense, gold and myrrh,
Come peasant, King, to own Him;
The King of kings salvation brings;
Let loving hearts enthrone Him.
Raise, raise the song on high,
The Virgin sings her lullaby:
Joy! joy! for Christ is born,
The Babe, the Son of Mary!

Hark! how the bells.

(FOR CHRISTMAS.)

Carol 109. *Rev. J. T. Powell.*

Briskly.

Hark! how the bells at mid-night hour, Tell-ing their tale from tower to tower, Bring-ing glad tid-ings to the morn, Mer-ri-ly are ring-ing, "Christ is born."

2

Hark to the songs of heavenly love
Angels are hymning from above;
Hark! as again we hear them sing
"Glory in the highest; Christ is King!"

3

Hail to the King! who comes so meek,
Hail to the Child! so poor, so weak;
Hail to the Son! our God, the Word,
Alleluia! praise ye Christ, the Lord.

4

Come, Christians, come and joyous greet
Jesus, the Child; with welcome meet;
Bringing salvation, born for you,—
Laud Him then with hearts and voices true.

Christmas comes again.

Carol 110. *Rev. J. H. Hopkins.*

Christ-mas comes a - gain, And the merry, merry Church bells ring, Christmas comes a - gain, Loud the hap-py lit-tle chil - dren sing. Now "Glo - ry be to God on high," Resounds once more thro' earth and sky; For Christmas comes again, And the merry, merry Church bells ring, Christmas comes a - gain, Loud the hap-py lit-tle chil - dren sing.

CHORUS.

2

Christmas comes again!
See the shepherds on their winding way,
Christmas comes again!
At their feet the little lambkins play.
Three Wise Men from the East are there,
And bring their gifts both rich and rare;
For *Christmas comes again*, &c.

3

Christmas comes again!
Lo! the Infant in a manger laid.
Christmas comes again!
Ever-Blessed is the Mother-Maid.
Bright Angels with their harps are nigh,
And sing their Sovereign's lullaby;
For *Christmas comes again*, &c.

4

Christmas comes again!
Was there ever such a glorious morn?
Christmas comes again!
Tell to everybody "Christ is born!"
All round the world let echoes fly,
And never shall that chorus die:
For *Christmas comes again*, &c.

5

Christmas comes again!
Let the Tree with lighted tapers shine!
Christmas comes again!
All its pretty things are yours and mine!
Unload the gifts from every bough,
And give us all our presents *now!*
For *Christmas comes again*, &c.

Nos. 241 & 242. THE PARISH CHOIR. 10 cents.

EDITED AND PUBLISHED BY
CHAS. L. HUTCHINS, RECTOR OF GRACE CHURCH, MEDFORD, MASS.
Copyright, 1884.
ENTERED AT MEDFORD POST OFFICE AS SECOND CLASS MATTER.

Single subscription prepaid, 50 cents a year. Five copies for one year, 45 cents each. Ten or more copies for one year, 40 cents each.
All subscriptions begin and end with the current year. Back Numbers supplied. Single Numbers, 5 cents each.
Double Numbers, 10 cents each. Catalogue free, on application.

There were shepherds abiding in the field.

S. Luke ii: 8-11, 13, 14.

(FOR CHRISTMAS.)

Anthem 153. *T. M. Pattison.*

Lento. ♩=76.

There were shepherds a - bid-ing in the field, Keeping watch o-ver their flocks by night. *Org. Vox celeste.*

TENORS AND BASSES.

mf Moderato.

And lo! the an - gel of the Lord came up - on them, and the glo - ry of the

Moderato. ♩= 104.

Lord shone round about them, and they were sore a - fraid.... And the an - gel said un - to them.

QUARTET.

Moderato. ♩=92.

Fear not! for be - hold, I bring you good tid-ings, good tid - ings of great joy, which shall be to all

peo - ple, ple, For un - to you is born this day, in the ci - ty of David, a Sa-viour, a Sa-

THERE WERE SHEPHERDS ABIDING IN THE FIELD.

TENORS AND BASSES. *Moderato.*

mf

And sud-den-ly there was with the an-gel a

Moderato. ♩ = 104.

f

viour, which is Christ..... the Lord.

mul-ti-tude of the heaven-ly host, prais-ing God, and say-ing,

FULL. *Allegro.* ♩ = 116.

f Glo-ry to God, to God in the highest, *Org.* *p* and peace on earth, good-will towards men.

f Glo-ry to God in the high-est, glo-ry to God in the high-est, peace on earth, good-will towards

rall. VERSE. *p*

FULL. *a tempo.*

ff Glory to God in the high-est, glory to God in the high-est,

rall. *ff* *Org.*

men, good-will towards men.

rall.

peace on earth, good-will towards men, good-will towards men.

In the beginning was the Word.

S. John i: 1-13.
(FOR CHRISTMAS.)

Anthem 154.

E. Bunnett.

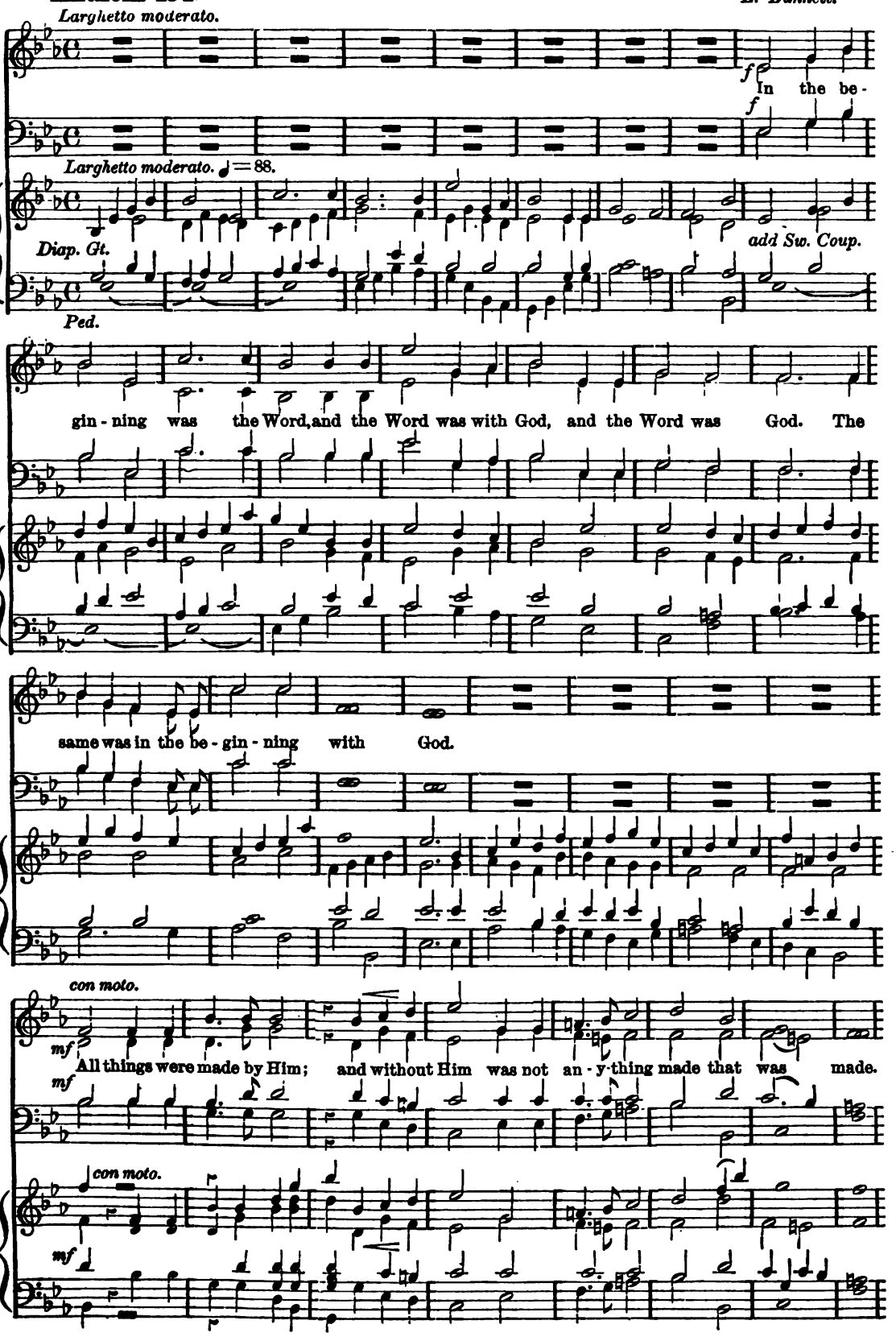

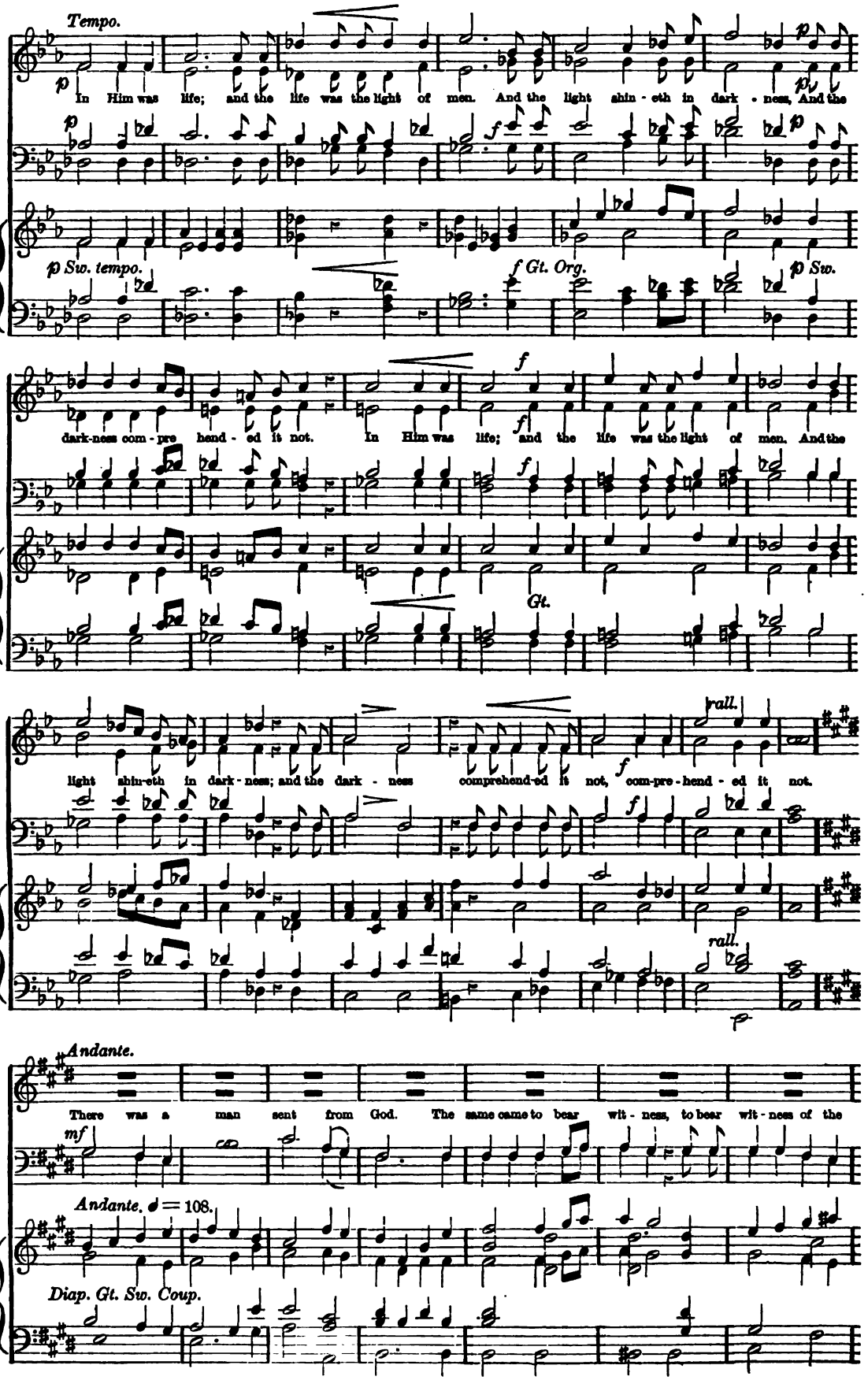
Tempo.
In Him was life; and the life was the light of men. And the light shin - eth in dark - ness, And the
p Sw. tempo.
f Gt. Org.
p Sw.
dark-ness com - pre hend - ed it not. In Him was life; and the life was the light of men. And the
Gt.
light shin-eth in dark - ness; and the dark - ness comprehend-ed it not, com-pre - hend - ed it not.
rall.
Andante.
There was a man sent from God. The same came to bear wit - ness, to bear wit - ness of the
Andante. ♩ = 108.
Diap. Gt. Sw. Coup.

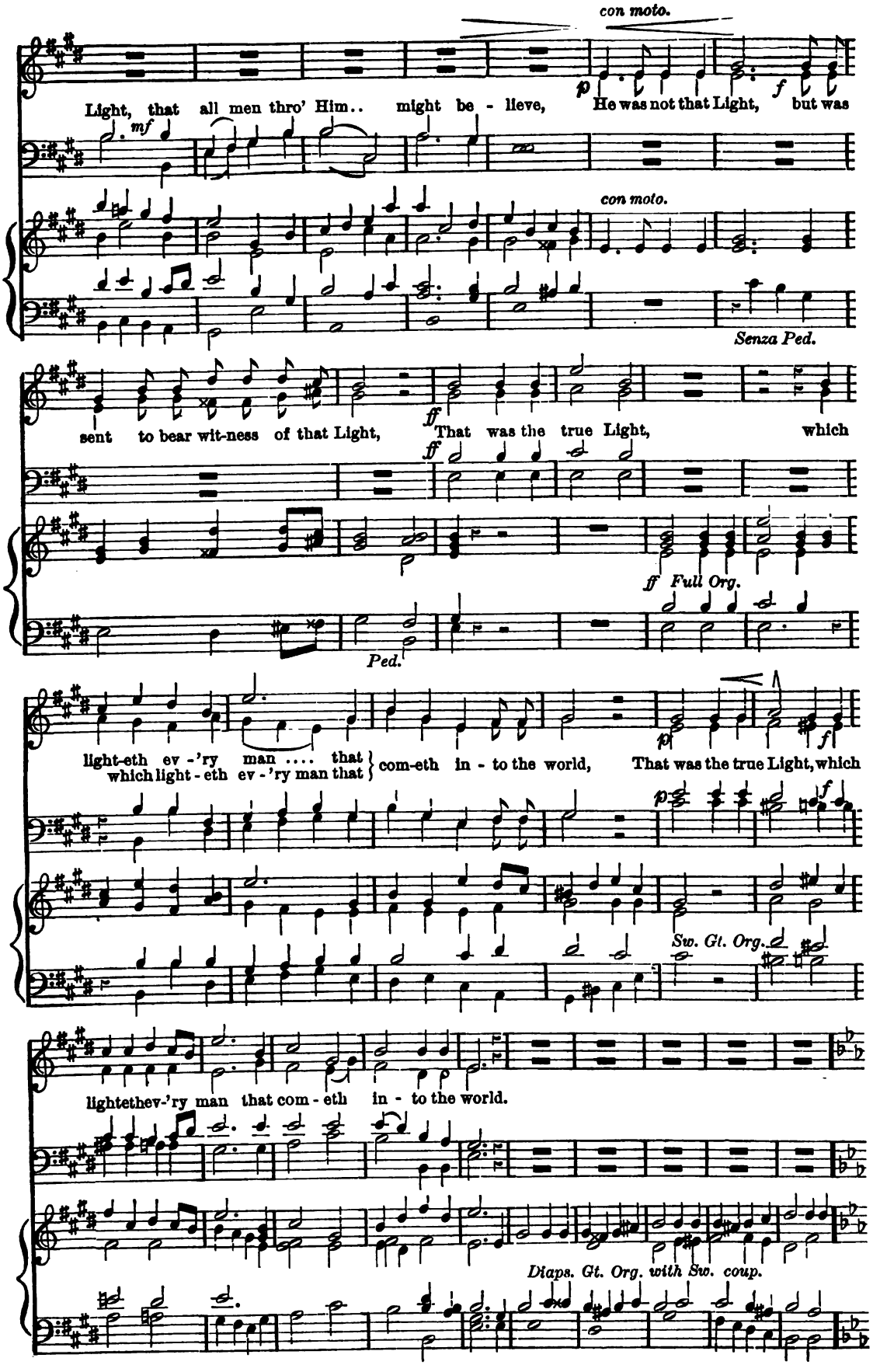
con moto.
Light, that all men thro' Him.. might be - lieve, He was not that Light, but was
mf
p
f
con moto.
Senza Ped.
sent to bear wit-ness of that Light, That was the true Light, which
ff
ff
ff Full Org.
Ped.
light-eth ev -'ry man .... that
which light - eth ev - 'ry man that
com-eth in - to the world, That was the true Light, which
p
f
Sw. Gt. Org.
lightethev-'ry man that com - eth in - to the world.
Diaps. Gt. Org. with Sw. coup.

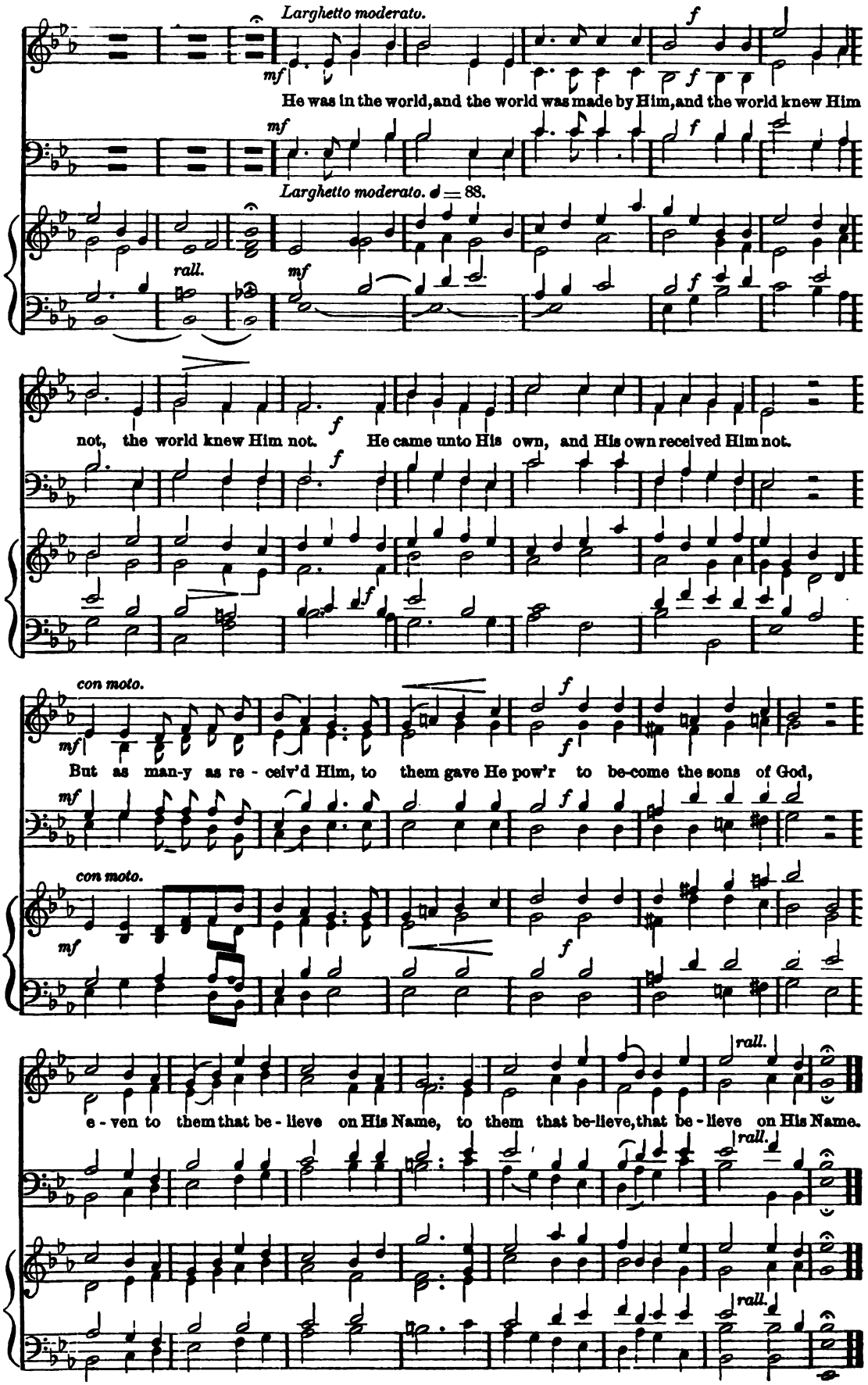
Larghetto moderato.
He was in the world, and the world was made by Him, and the world knew Him
Larghetto moderato. ♩ = 88.
rall.
not, the world knew Him not. He came unto His own, and His own received Him not.
con moto.
But as man-y as re - ceiv'd Him, to them gave He pow'r to be-come the sons of God,
con moto.
rall.
e - ven to them that be - lieve on His Name, to them that be-lieve, that be - lieve on His Name.
rall.
rall.

Let us now go even unto Bethlehem.

S. Luke ii: 15, 16, 20.
(FOR CHRISTMAS.)

Anthem 155.

J. T. Field.

♩=72. VERSE.

mf Let us now go e-ven un-to Bethlehem, *cres.* Let us now go e-ven un-to Bethlehem, and *f*

see this thing, and see this thing which is come to pass, which the Lord hath made known un-to us.

FULL.

mf Let us now go e-ven un-to Bethlehem, let us now go e-ven un-to Beth-le-hem, and see this

TREBLES.

thing, and see this thing which is come to pass, which the Lord hath made known un-to us. And they

accel. *cres.* came with haste, and they came with haste, and found Ma-ry, and Jo-seph, and the Babe

a tempo.

rall. *a tempo.*

ly-ing in a man - ger... The Babe ly-ing in a man - ger.

rall. *a tempo.* *mf*

TENORS AND BASSES.

mf And the shep - herds re - turn - ed, *f* glo - ri - fy - ing and prais - ing God for

poco lento. *mf* *f*

cres. *rall.* *ff*

all the things that they had heard and seen, as it was told un - to them.

cres. *rall.* *ff*

f This is He whom seers in old time Chant-ed of with one ac - cord; Whom the vol - ces

f *Ped. 8ve lower.*

ff of the Prophets Prom-ised in their faith - ful word; Now He shines, the long - ex-pect - ed:

ff *Senza Ped.*

molto rall.

Let cre - a - tion praise its Lord Ev - er - more and ev - er-more. A - men.

Ped. 8ve lower.

Nos. 243 & 244. THE PARISH CHOIR. 10 cents.

EDITED AND PUBLISHED BY
CHAS. L. HUTCHINS, RECTOR OF GRACE CHURCH, MEDFORD, MASS.
Copyright, 1884.
ENTERED AT MEDFORD POST OFFICE AS SECOND CLASS MATTER.

Single subscription prepaid, 50 cents a year. Five copies for one year, 45 cents each. Ten or more copies for one year, 40 cents each.
All subscriptions begin and end with the current year. Back Numbers supplied. Single Numbers, 5 cents each.
Double Numbers, 10 cents each. Catalogue free, on application.

Tell it out among the heathen.

Anthem 156.

Psalm xcvi: 1, 10, 11, 12, 13.
[For EPIPHANY, or GENERAL USE.)

Rev. J. H. Hopkins.

Vivace.

all the whole earth.

O sing un-to the Lord a new song; sing unto the Lord . . . . . O . . sing un-to the

all the whole earth.

Lord a new . . song; . sing un-to the Lord . all the whole earth, all the whole earth, all the whole

earth. Tell it out a-mong the hea - then that the Lord He is King; Tell it out a - mong the

hea- then that the Lord He is King; Tell it out a -mong the heathen that the Lord He is

King; Tell it out a - mong the heathen that the Lord He is King: It is He that hath

mf *p*

made the round world so fast that it can - not be mov - ed; it is He that hath

p *f*

made the round world so fast that it can - not be mov - ed; it is He that hath

f

ff *ff*

made the round world so fast that it can - not be mov - ed; it is He that hath

ff

slower.

made the round world so fast that it can - not be mov - ed; and how that He shall

dim.

judge the peo-ple right - eous - ly, and how that He shall judge the peo - ple right - eous -ly.

dim.

sing un- to the Lord,

Vivace. *p*

ff *f*

O sing un-to the Lord a new song; all the whole earth.

ff *f*

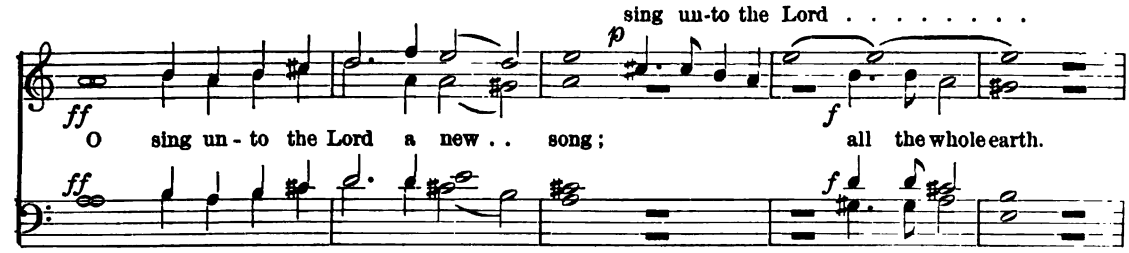
sing un-to the Lord . . . . . .
ff
p
f
O sing un - to the Lord a new . . song; all the whole earth.

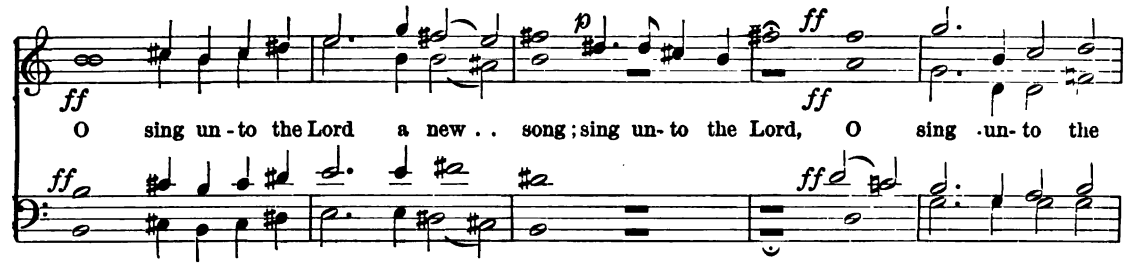
ff
p
ff
ff
O sing un - to the Lord a new . . song; sing un- to the Lord, O sing -un- to the

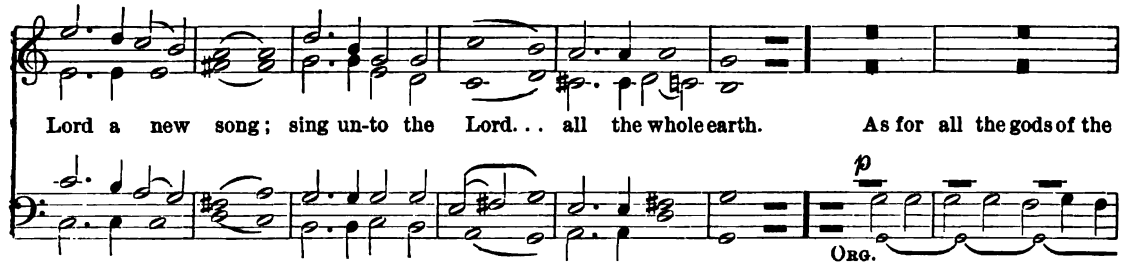
Lord a new song; sing un-to the Lord. . . all the whole earth. As for all the gods of the
p
Org.

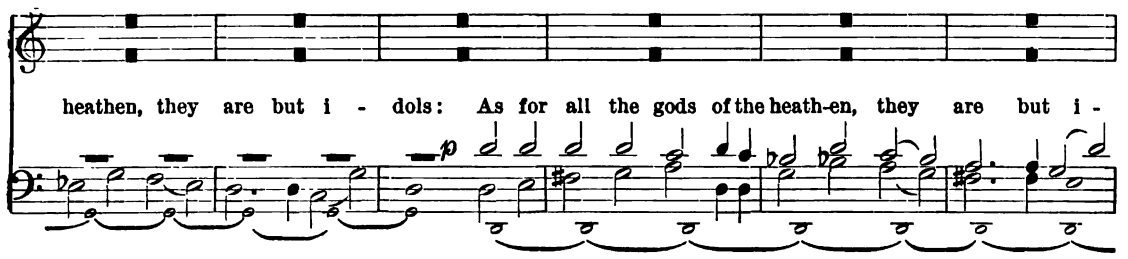
heathen, they are but i - dols: As for all the gods of the heath-en, they are but i -
p

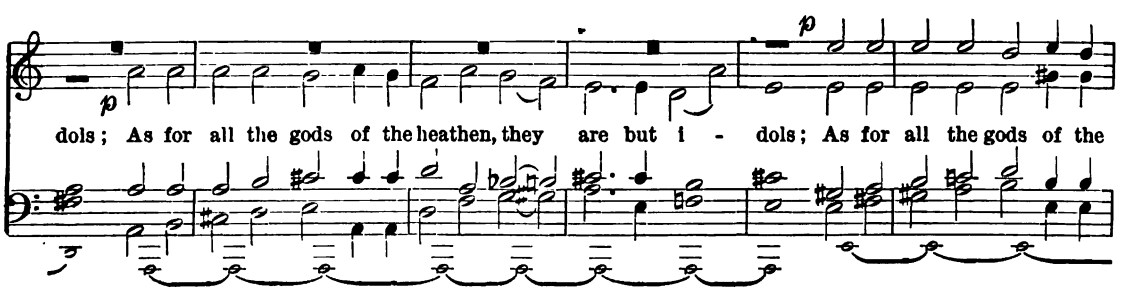
p
p
dols; As for all the gods of the heathen, they are but i - dols; As for all the gods of the

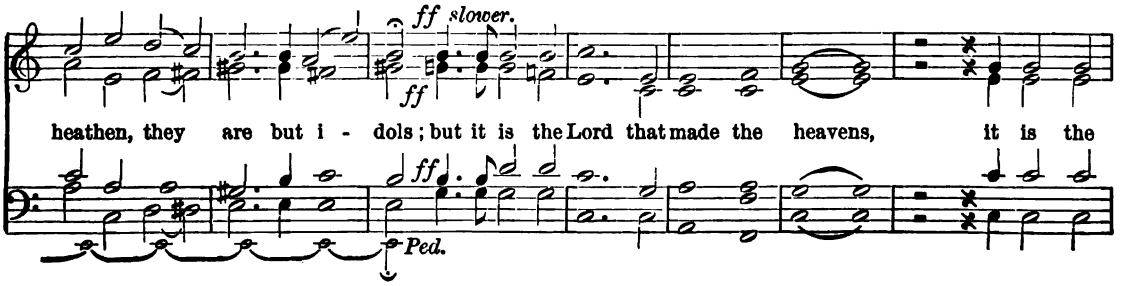
ff slower.
ff
heathen, they are but i - dols; but it is the Lord that made the heavens, it is the
ff
Ped.

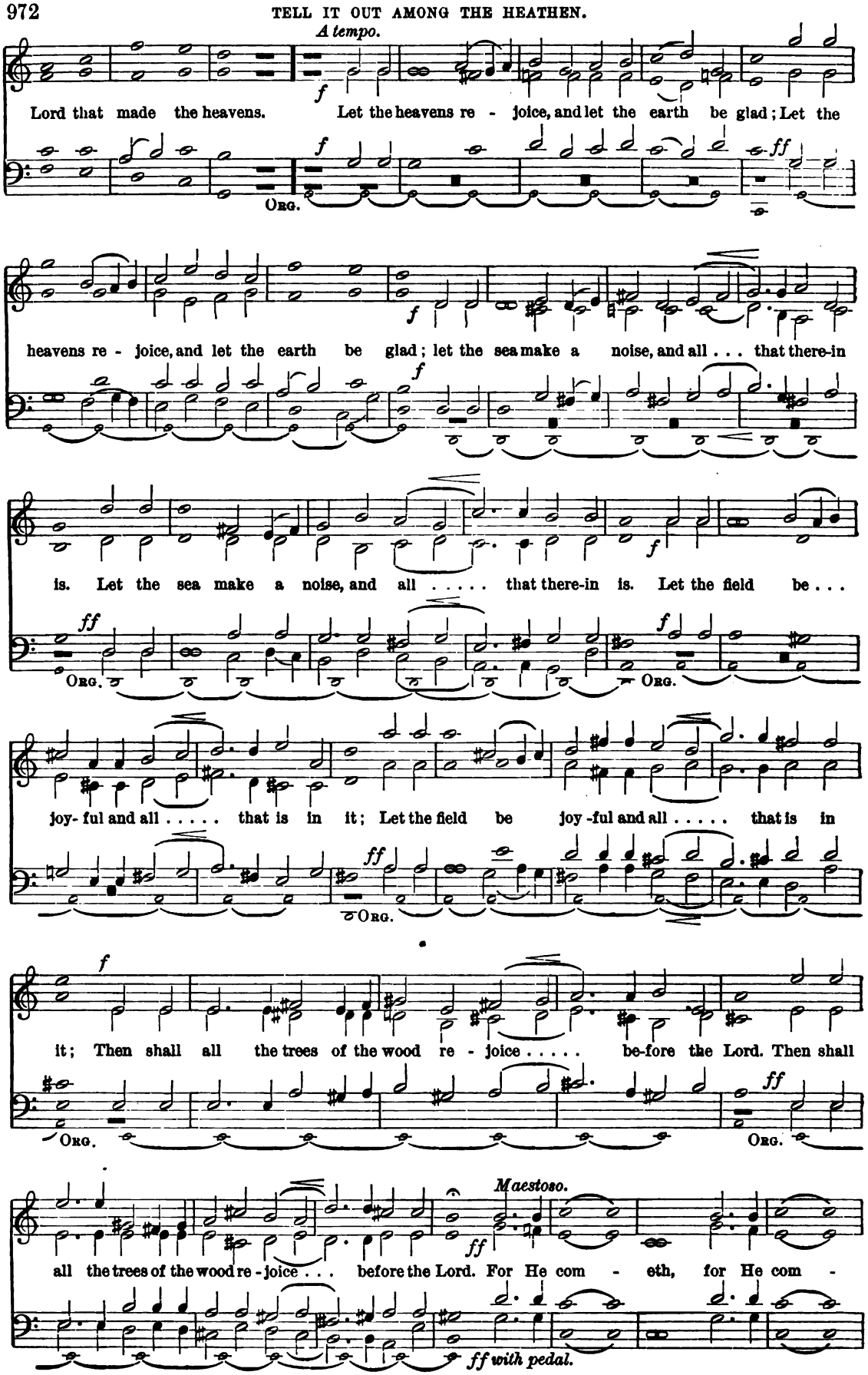
A tempo.
Lord that made the heavens. Let the heavens re - joice, and let the earth be glad; Let the
Org.
heavens re - joice, and let the earth be glad; let the sea make a noise, and all . . . that there-in
is. Let the sea make a noise, and all . . . . . that there-in is. Let the field be . . .
Org.
joy- ful and all . . . . . that is in it; Let the field be joy -ful and all . . . . . that is in
Org.
it; Then shall all the trees of the wood re - joice . . . . . be-fore the Lord. Then shall
Org.
Org.
Maestoso.
all the trees of the wood re - joice . . . before the Lord. For He com - eth, for He com -
ff with pedal.

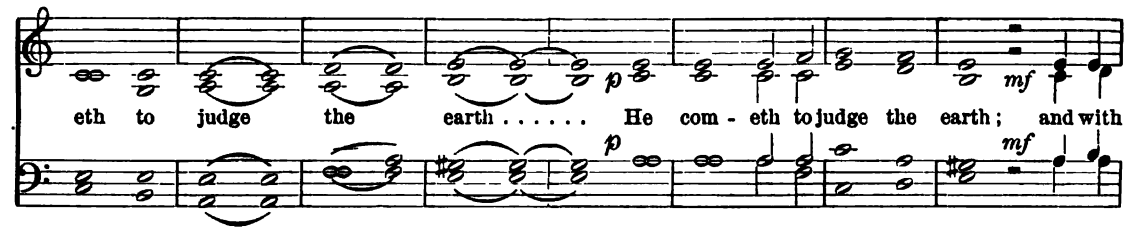
p
mf
eth to judge the earth . . . . . He com - eth to judge the earth; and with

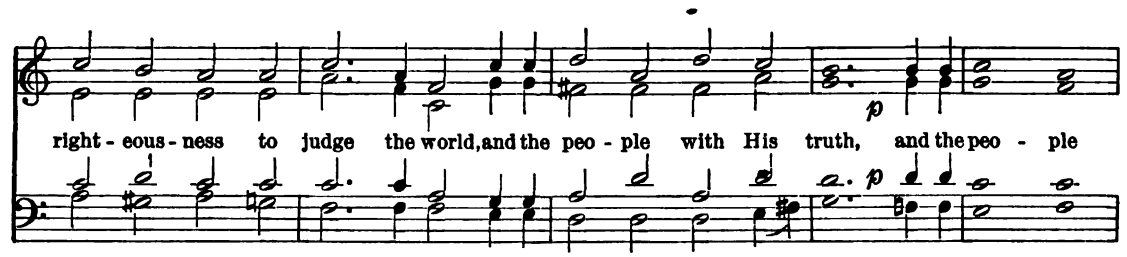
p
right - eous - ness to judge the world, and the peo - ple with His truth, and the peo - ple

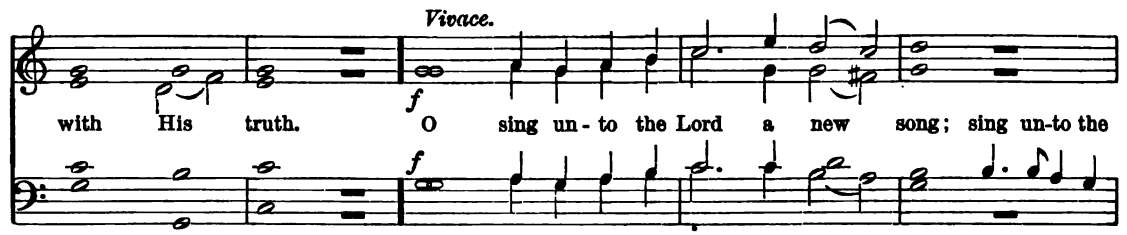
Vivace.
f
with His truth. O sing un - to the Lord a new song; sing un-to the

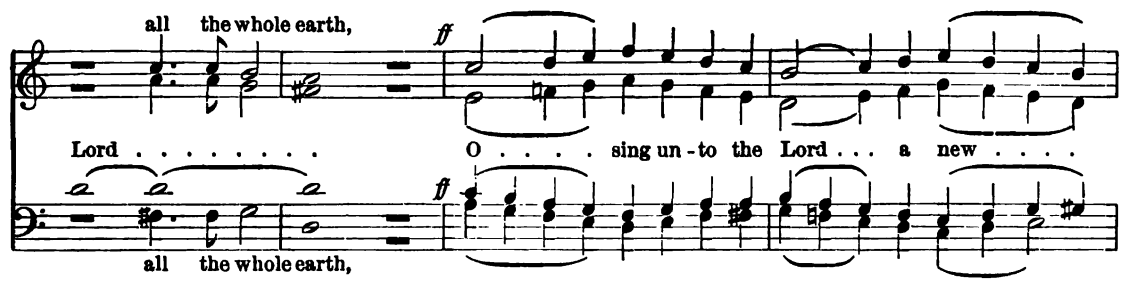
all the whole earth,
ff
Lord . . . . . O . . . . . sing un - to the Lord . . . a new . . . .
all the whole earth,

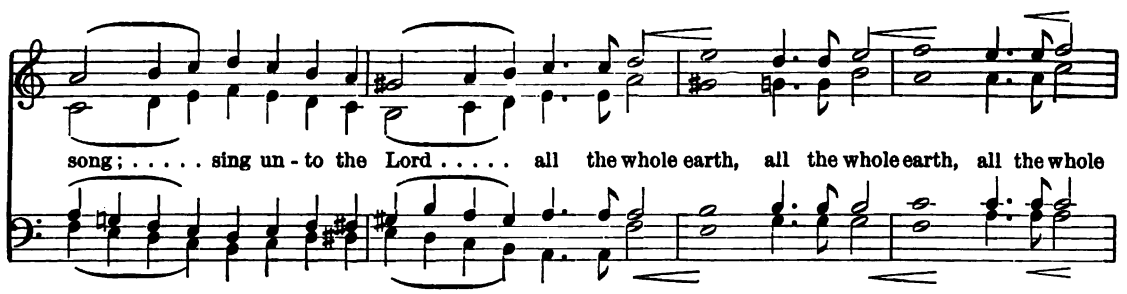
song; . . . . . sing un - to the Lord . . . . . all the whole earth, all the whole earth, all the whole

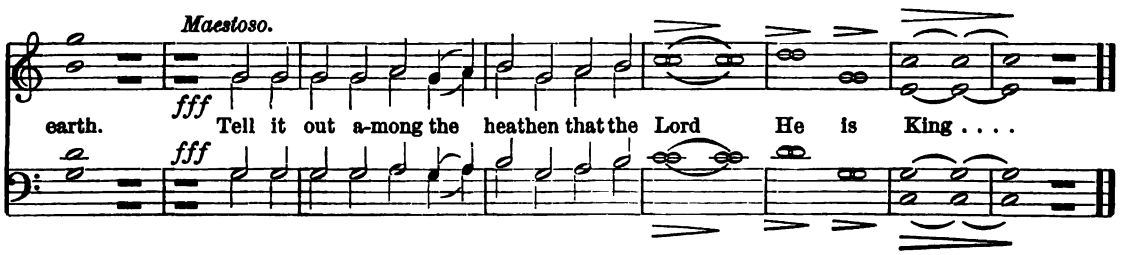
Maestoso.
fff
earth. Tell it out a-mong the heathen that the Lord He is King . . . .

Lift up your hands.

INTROIT.

Anthem 157.

A. H. Messiter.

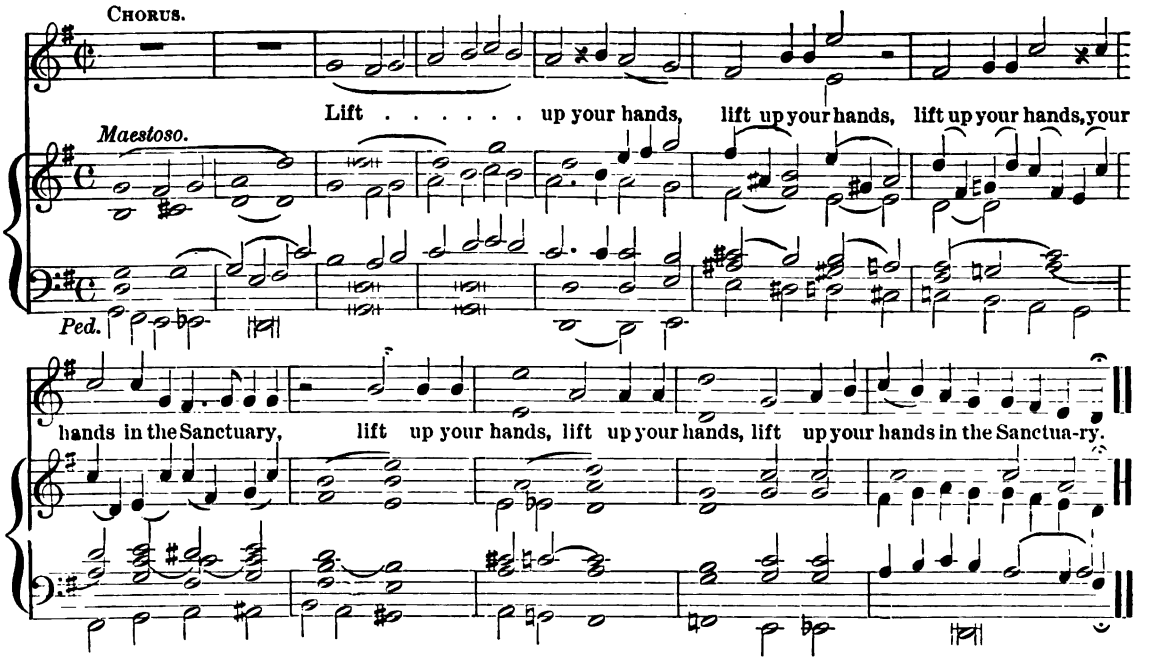

Psalm 122. *Laetatus sum.*

Seventh Tone, 1st ending.

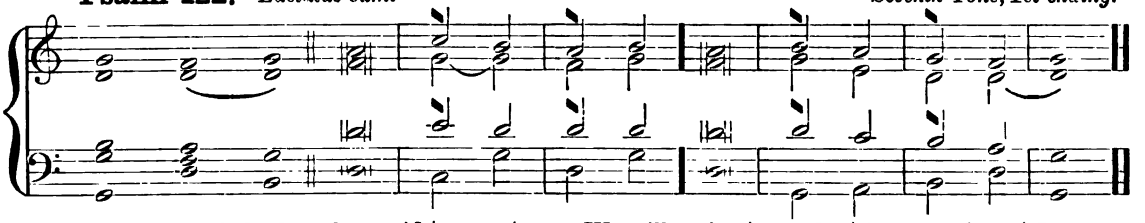

I WAS glad when they *said* | un-to | me: We will *go* in- | to · the | house · of the | LORD.
2. Our feet shall *stand* | in · thy | gates: *O* | = · Je- | ru-sa- | lem.
3. Jerusalem is *built* | as · a | city: that *is* at | uni-ty | in · it- | self.
4. For thither the tribes go up, even the *tribes* | of · the | LORD: to testify unto Israel, to give *thanks* un- | to · the | Name · of the | LORD.
5. For *there* is the | seat · of | judgment: even the *seat* | of · the | house · of | David.
6. O pray for the *peace* of Je- | ru-sa- | lem: *they* shall | pros-per that | love · = | thee.
7. Peace *be* with- | in thy | walls: and plenteous*ness* with- | in · thy | pa-la- | ces.
8. For my brethren *and* com- | pan-ions' | sakes: I will *wish* | thee · pros- | per-i- | ty.
9. Yea, because of the *house* of the | LORD · our | God: *I* will | seek · to | do · thee | good.

GLORY be to the Fa*ther*, | and · to the | Son: *and* | to · the | Ho-ly | Ghost;
As it was in the beginning, is *now*, and | e-ver | shall be: *world* | with-out | end. A- | men.

Antiphon.

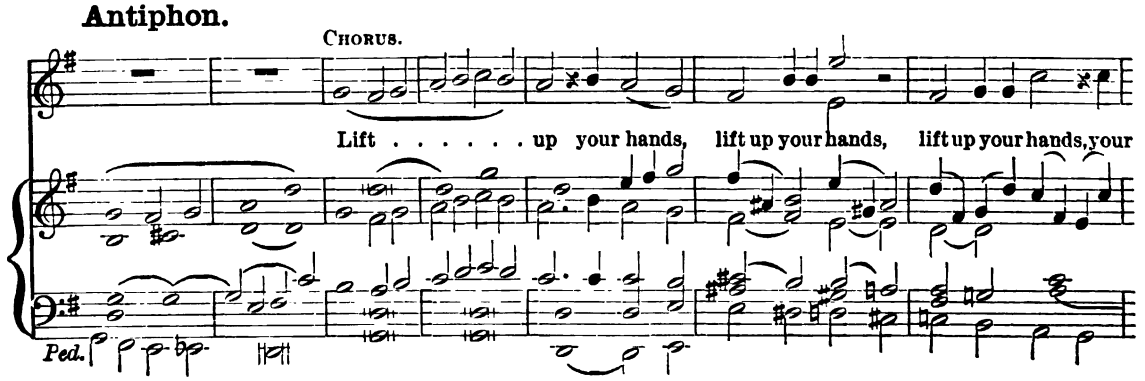

hands in the Sanc-tu-a- ry, lift up your hands, lift up your hands, lift up your hands in the Sanc-tu-a- ry.

CODA.
Quicker.

And praise the Lord, and praise the Lord, and praise the
and praise the Lord, praise the

f

Ped.

Lord, praise the Lord, and praise the Lord. Lift up your hands in the
and praise the Lord, praise the Lord.

Sanc - tu - a - ry, and praise the Lord. A - - - - - - - - men.

I will arise and go to my Father.

Anthem 158.

S. Luke xv. 18, 19.

Arr. from the German.

I will a - rise, I will a - rise and go to my

I will a - rise, will a - rise and go

Andante. p I will a - rise, I will a - rise, and go to my

I will a - rise, will a - rise and go to my

Fa - ther, Fa - ther, I have

to my Fa - ther, } and will say un - to Him, { Fa - ther,
Fa - ther, } Fa - ther, I have

Fa - ther, Fa - ther,

sinn'd, Fa - ther, I have

I have sinn'd, I have } sinn'd a - gainst heav - en and be - fore Thee,
sinn'd, Fa - ther, I have

I have sinn'd, I have

I will a -

and am no more wor-thy to be call'd, to be call'd Thy Son. I will a -

I will a -

I will a -

rise and go . . . . .

rise and go . . . . . } to my Fa - ther, and will say un - to Him,
rise and go

rise and go

pp rit.

Father, I have sinn'd, Father, I have sin - ned, Father, I have sin - ned.

pp

pp

pp rit.

No. 245. Jan. 1888.

THE PARISH CHOIR.

5 cents.

EDITED AND PUBLISHED BY
CHAS. L. HUTCHINS, RECTOR OF GRACE CHURCH, MEDFORD, MASS.
Copyright, 1884.
ENTERED AT MEDFORD POST OFFICE AS SECOND CLASS MATTER.

Single subscription prepaid, 50 cents a year. Five copies for one year, 45 cents each. Ten or more copies for one year, 40 cents each.
All subscriptions begin and end with the current year. Back Numbers supplied. Single Numbers, 5 cents each.
Double Numbers, 10 cents each. Catalogue free, on application.

Deus misereatur, No. 8.

Edward Mammatt.

Verse.

♩=96.

God be mer-ci-ful un-to us and bless us, God be mer-ci-ful, and show us the light of His coun-te-nance, and be mer-ci-ful un-to us, be

mer - ci- ful un - to us. That Thy way may be known up - on earth; Thy

sav - ing health a -mong all na -tions. Let the

♩ = 104.

Swell. *Full.*

peo - ple praise Thee, Let the peo - ple praise Thee, O God; Yea, let all the

peo -ple praise Thee. O let the na -tions re - joice, re -joice and be glad:

Choir.

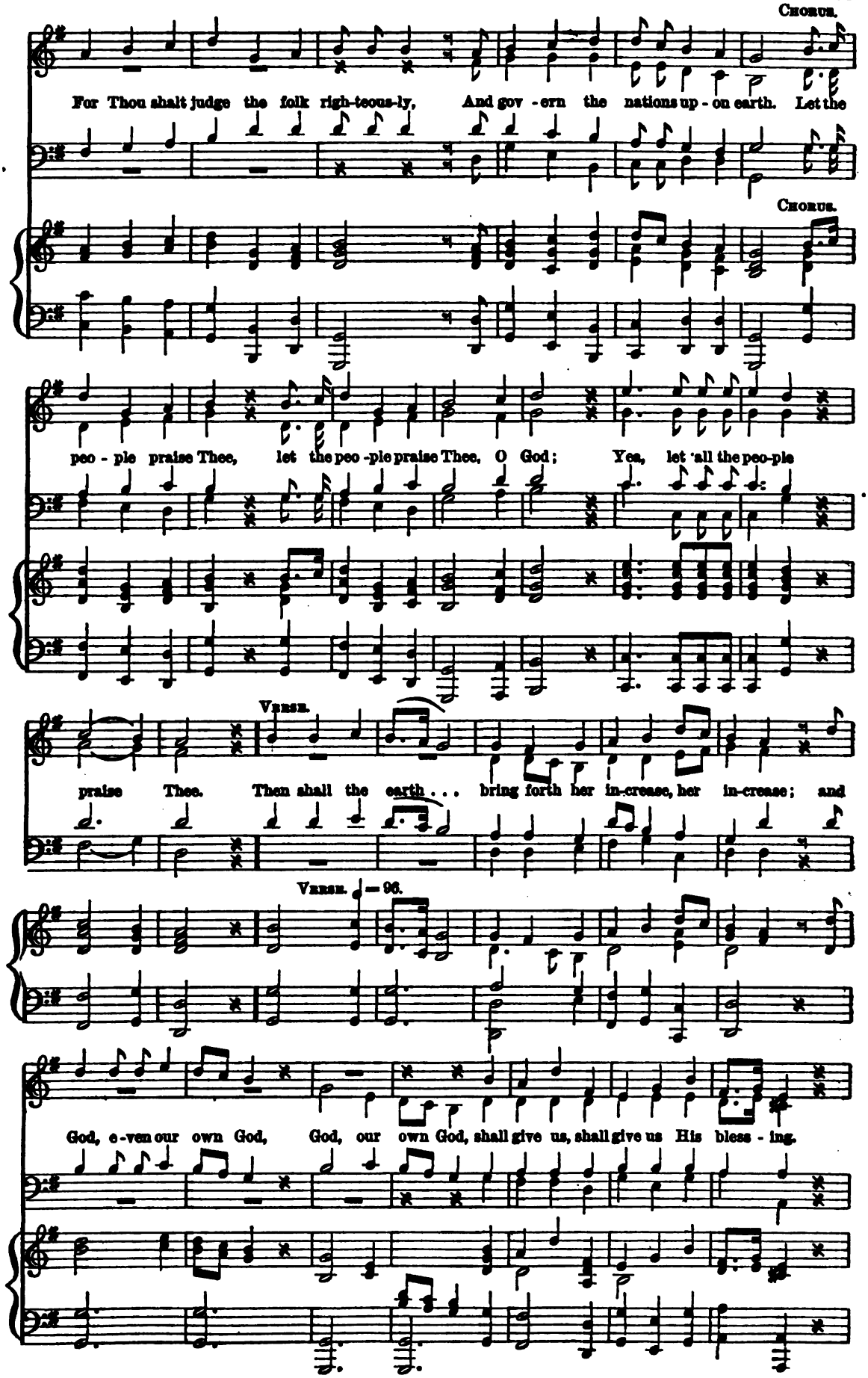
Chorus.
For Thou shalt judge the folk righ-teous-ly, And gov-ern the nations up-on earth. Let the
Chorus.
peo-ple praise Thee, let the peo-ple praise Thee, O God; Yea, let all the peo-ple
Verse.
praise Thee. Then shall the earth . . . bring forth her in-crease, her in-crease; and
Verse. ♩ = 96.
God, e-ven our own God, God, our own God, shall give us, shall give us His bless-ing.

God shall bless us; God shall bless us; and all the ends of the world shall fear Him.

CHORUS.

Glo - ry be to the Fa - ther, and to the Son, and to the Ho - ly

CHORUS. ♩=104.

Full.

Ghost; As it was in the be-ginning, is now, now and e-ver

Lento.

shall be, now and e-ver shall be, world without end. A - men, A - men.

Lento.

No. 246. THE PARISH CHOIR. 5 cents.

EDITED AND PUBLISHED BY
CHAS. L. HUTCHINS, RECTOR OF GRACE CHURCH, MEDFORD, MASS.
Copyright, 1884, by C. L. Hutchins.
ENTERED AT MEDFORD POST OFFICE AS SECOND CLASS MATTER.
Jan. 15, 1885.

Subscription, $1.00 a year (50 Numbers). All subscriptions begin and end with the current year. Back Numbers supplied.
Single Numbers, 5 cents each. Double Numbers, 10 cents each. Catalogue free, on application.

He is risen.

Anthem 174.

S. Matthew xxviii: 5, 6.
(FOR EASTER.)

B. Geddes.

RECITATIVE.

Fear not! Fear not! I know that ye seek Jesus who was cru-ci-fied!

He is not here! He is not here! He is ris-en as He said!

Andante expressione.

Come, see the place where the Lord hath lain, Tell His dis-ci-ples He lives a-gain!

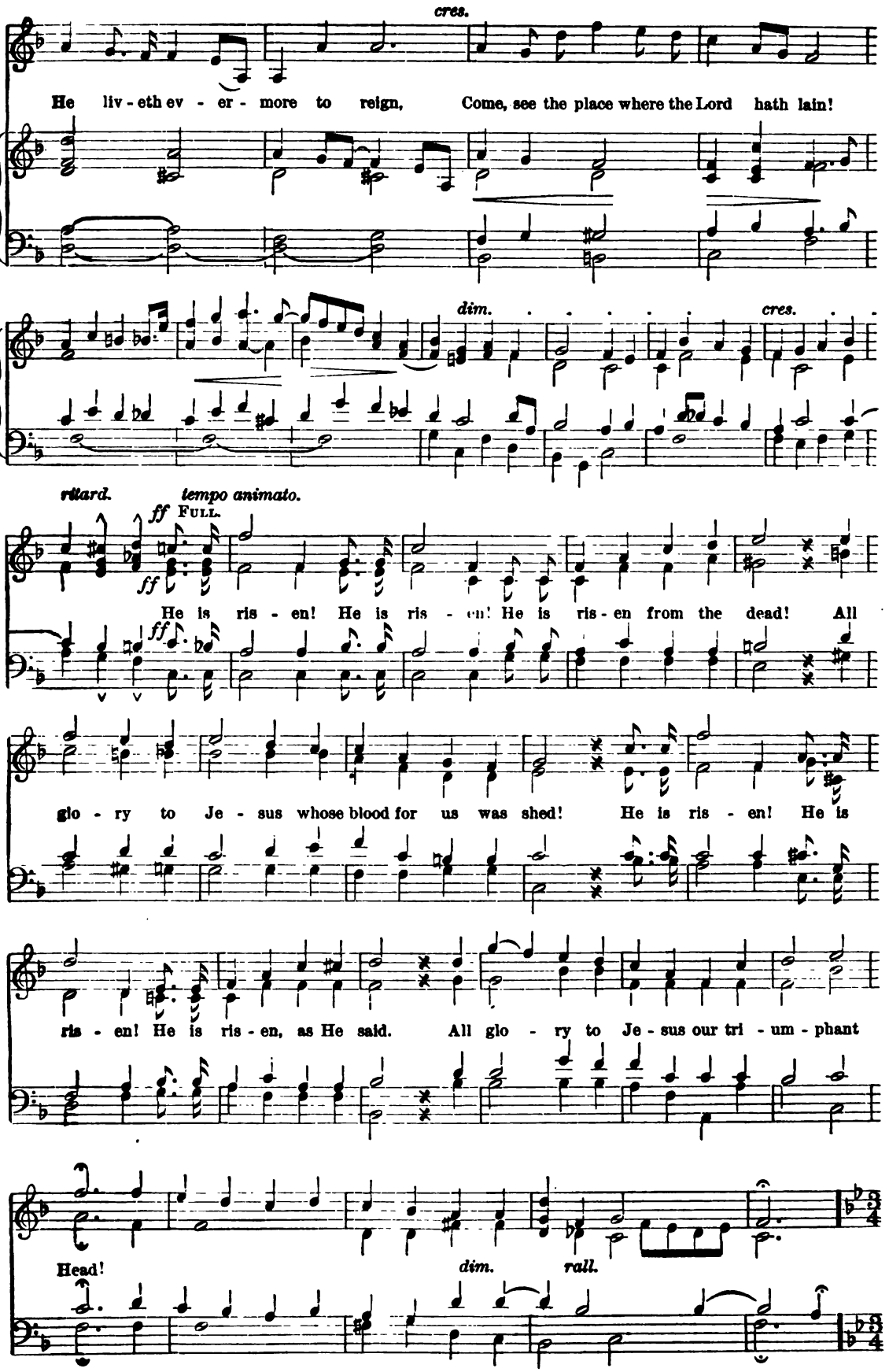
cres.
He liv - eth ev - er - more to reign, Come, see the place where the Lord hath lain!
dim.
cres.
rittard.
tempo animato.
ff
FULL.
He is ris - en! He is ris - en! He is ris - en from the dead! All
glo - ry to Je - sus whose blood for us was shed! He is ris - en! He is
ris - en! He is ris - en, as He said. All glo - ry to Je - sus our tri - um - phant
Head!
dim.
rall.

HE IS RISEN.

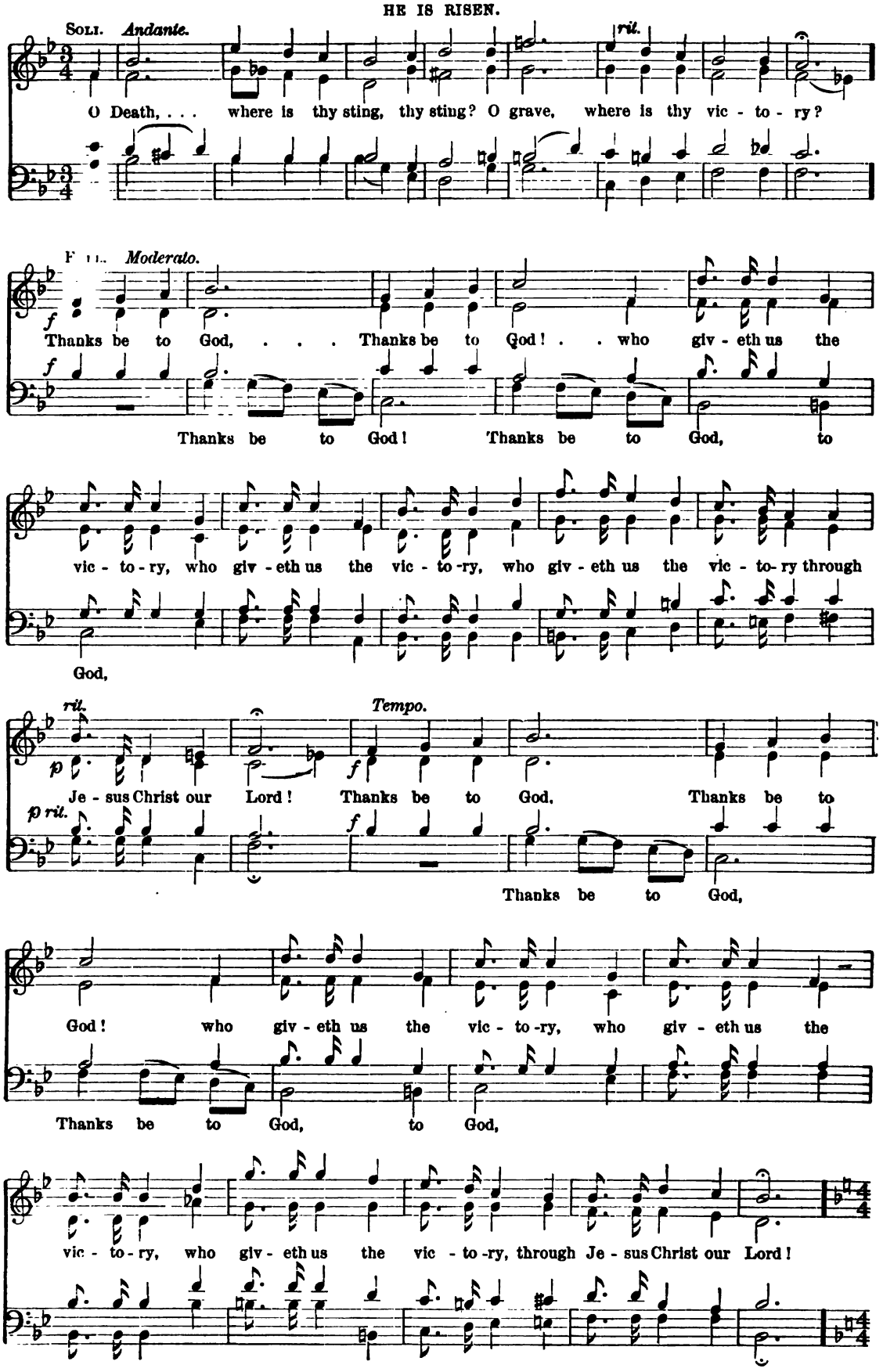
Soli. Andante.
rit.
O Death, . . . where is thy sting, thy sting? O grave, where is thy vic - to - ry?
Full. Moderato.
f
Thanks be to God, . . . Thanks be to God! . . who giv - eth us the
Thanks be to God! Thanks be to God, to
vic - to - ry, who giv - eth us the vic - to - ry, who giv - eth us the vic - to- ry through
God,
rit.
p
Tempo.
f
Je - sus Christ our Lord! Thanks be to God, Thanks be to
p rit.
Thanks be to God,
God! who giv - eth us the vic - to - ry, who giv - eth us the
Thanks be to God, to God,
vic - to - ry, who giv - eth us the vic - to - ry, through Je - sus Christ our Lord!

HE IS RISEN.

Maestoso.

f

Al - le-lu - ia! Al - le-lu - ia! A - - - men, Al - le-lu - ia! Al- le- lu - ia! A - men.

f

Al - le - lu - ia! A - - - men. Al - le - lu - ia! A - men.

1st and 2nd Trebles and Altos.

p *cres.*

He is ris- en from the dead! He is ris- en as He said. Al-le - lu - ia! . . . . . A - men.

Come see the place where the Lord hath lain: Tell His dis - ci - ples He lives a - gain!

Al - le - lu - ia! Al - le - lu - ia! Christ the Lord is ris'n a - gain.

Treble Solo.

He is ris - en from the dead! He is ris - en, as He said.

Full.

p

Come, see the place where the Lord hath lain; Tell His dis - ci - ples He lives a - gain.

p

f *ff*

Al - le-lu - ia! Al - le-lu - ia! Al - le - lu - ia! A - men, A - men, A - men.

f *ff*

Al - le - lu - ia! Al - le - lu - ia! Al - le - lu - ia! A - men, A - men, A - men.

f *ff*

Nos. 247 & 248. THE PARISH CHOIR. 10 cents.

EDITED AND PUBLISHED BY
CHAS. L. HUTCHINS, RECTOR OF GRACE CHURCH, MEDFORD, MASS.
Copyright, 1885, by C. L. HUTCHINS.
ENTERED AT MEDFORD POST OFFICE AS SECOND-CLASS MATTER,
Feb. 1, 1885.

Subscription $1.00 a year (50 Numbers). All subscriptions begin and end with the current year. Back Numbers supplied.
Single Numbers, 5 cents each. Double Numbers, 10 cents each. Catalogue free, on application.

Te Deum Laudamus, No. 38.

J. Stainer.

Joyfully.

f

We praise Thee, O God, we praise Thee, we ac - know-ledge Thee to

f

Joyfully.

f ♩ = 104.

be the Lord. All the earth doth wor-ship Thee, the Fa - ther ev - er - last - -

mf

ing. To Thee all An-gels cry a - loud, the Heavens, and all the Powers therein. To

mf

mf

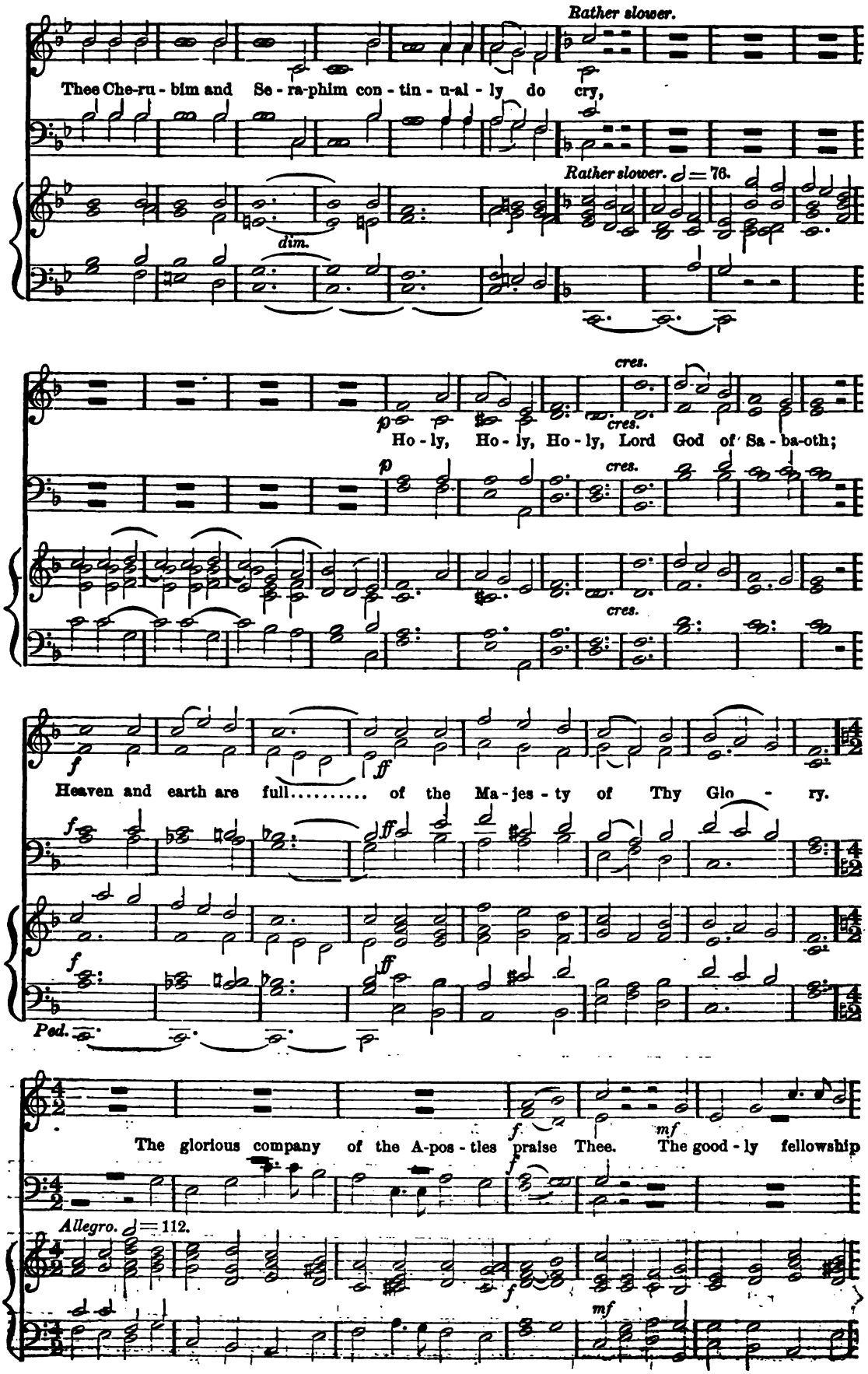
Rather slower.
Thee Che-ru-bim and Se-ra-phim con-tin-u-al-ly do cry,
Rather slower. ♩ = 76.
dim.
cres.
Ho-ly, Ho-ly, Ho-ly, Lord God of Sa-ba-oth;
Heaven and earth are full..... of the Ma-jes-ty of Thy Glo-ry.
Ped.
The glorious company of the A-pos-tles praise Thee. The good-ly fellowship
Allegro. ♩ = 112.

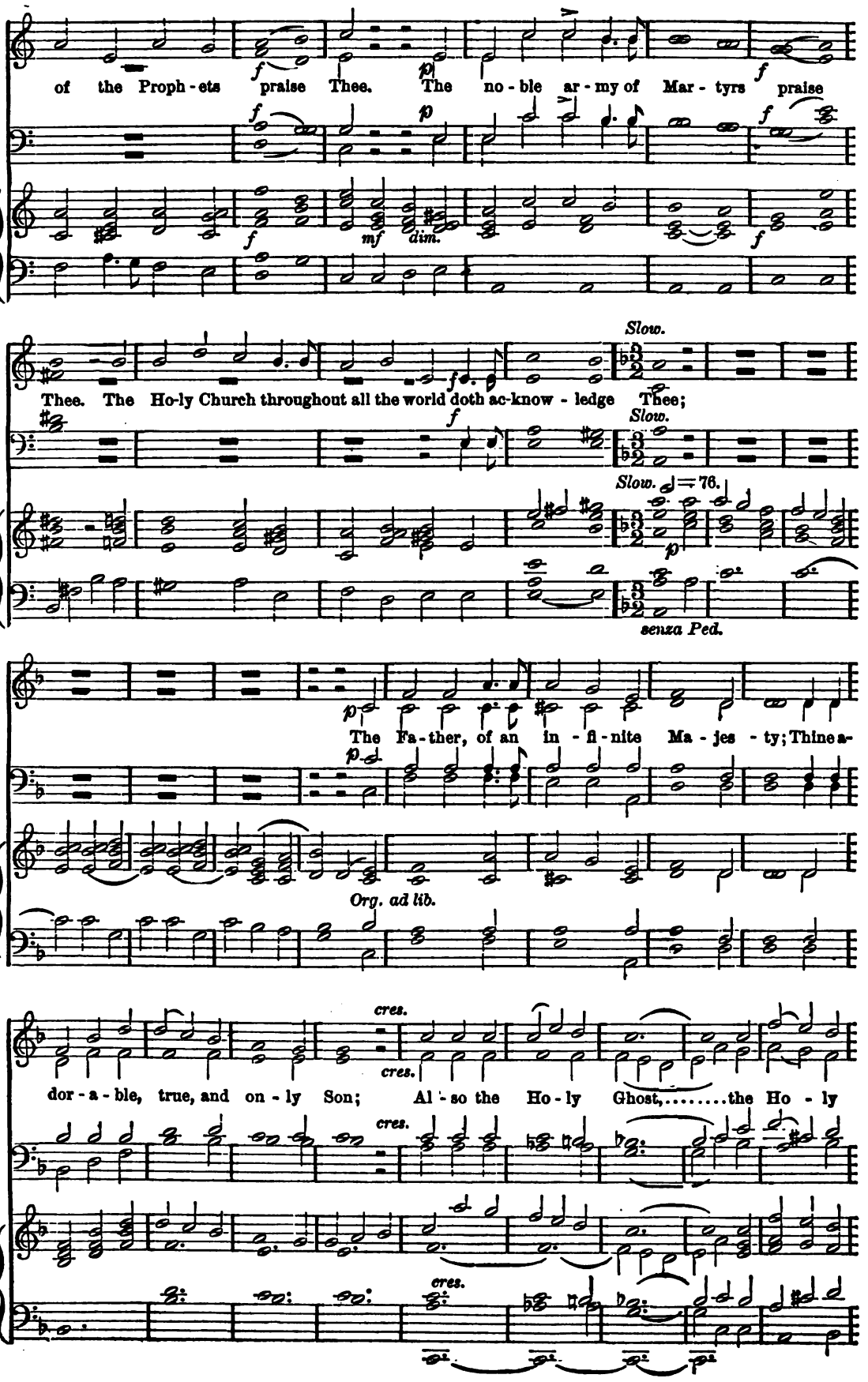
of the Proph - ets praise Thee. The no - ble ar - my of Mar - tyrs praise
Thee. The Ho-ly Church throughout all the world doth ac-know - ledge Thee;
Slow.
Slow. ♩= 76.
senza Ped.
The Fa-ther, of an in - fi - nite Ma - jes - ty; Thine a-
Org. ad lib.
dor - a - ble, true, and on - ly Son; Al - so the Ho - ly Ghost,.....the Ho - ly
cres.

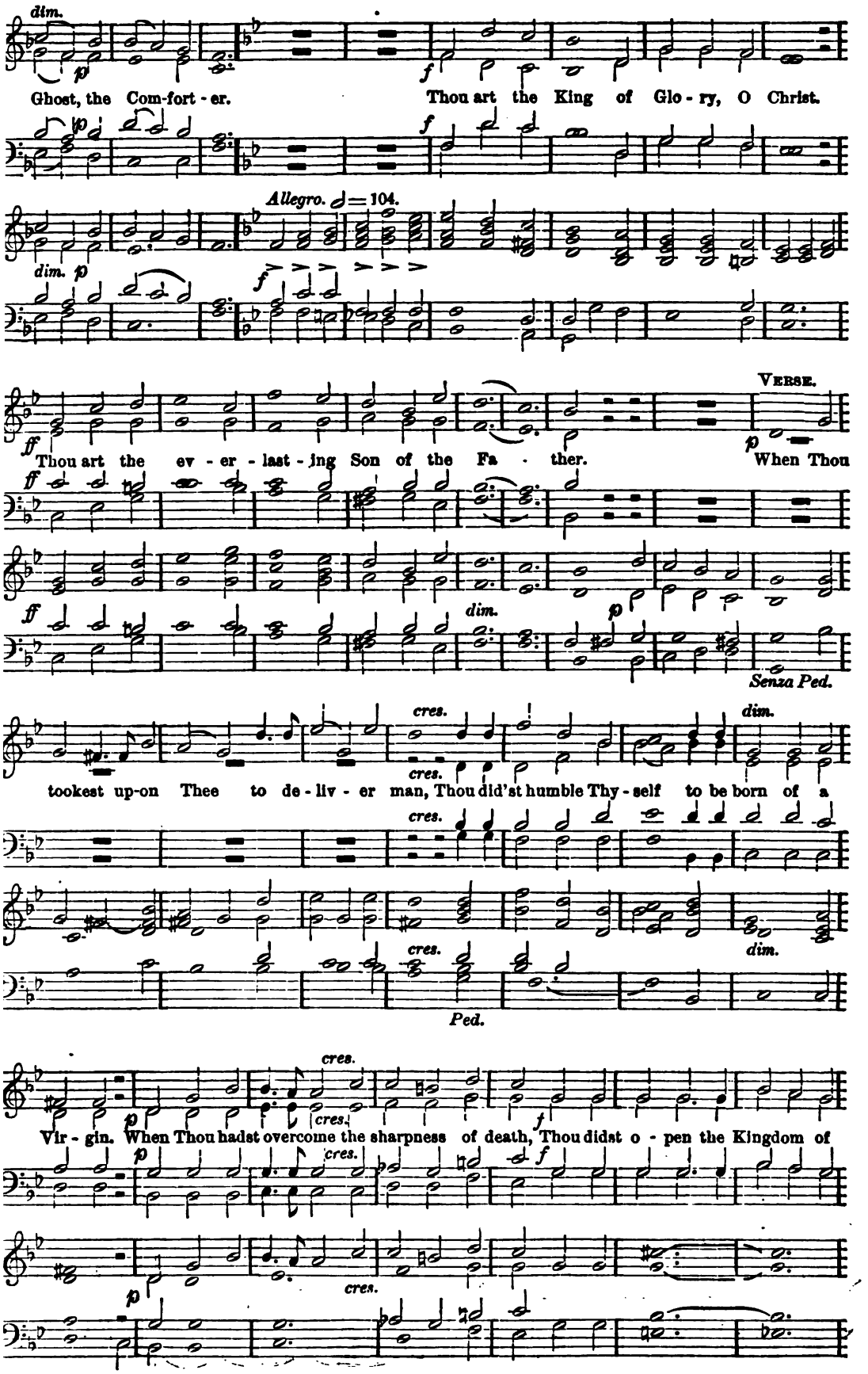
dim.
Ghost, the Com-fort-er.
Thou art the King of Glo-ry, O Christ.
Allegro. ♩ = 104.
dim.
VERSE.
Thou art the ev-er-last-ing Son of the Fa-ther.
When Thou
dim.
Senza Ped.
cres.
dim.
tookest up-on Thee to de-liv-er man, Thou did'st humble Thy-self to be born of a
Ped.
Vir-gin. When Thou hadst overcome the sharpness of death, Thou didst o-pen the Kingdom of

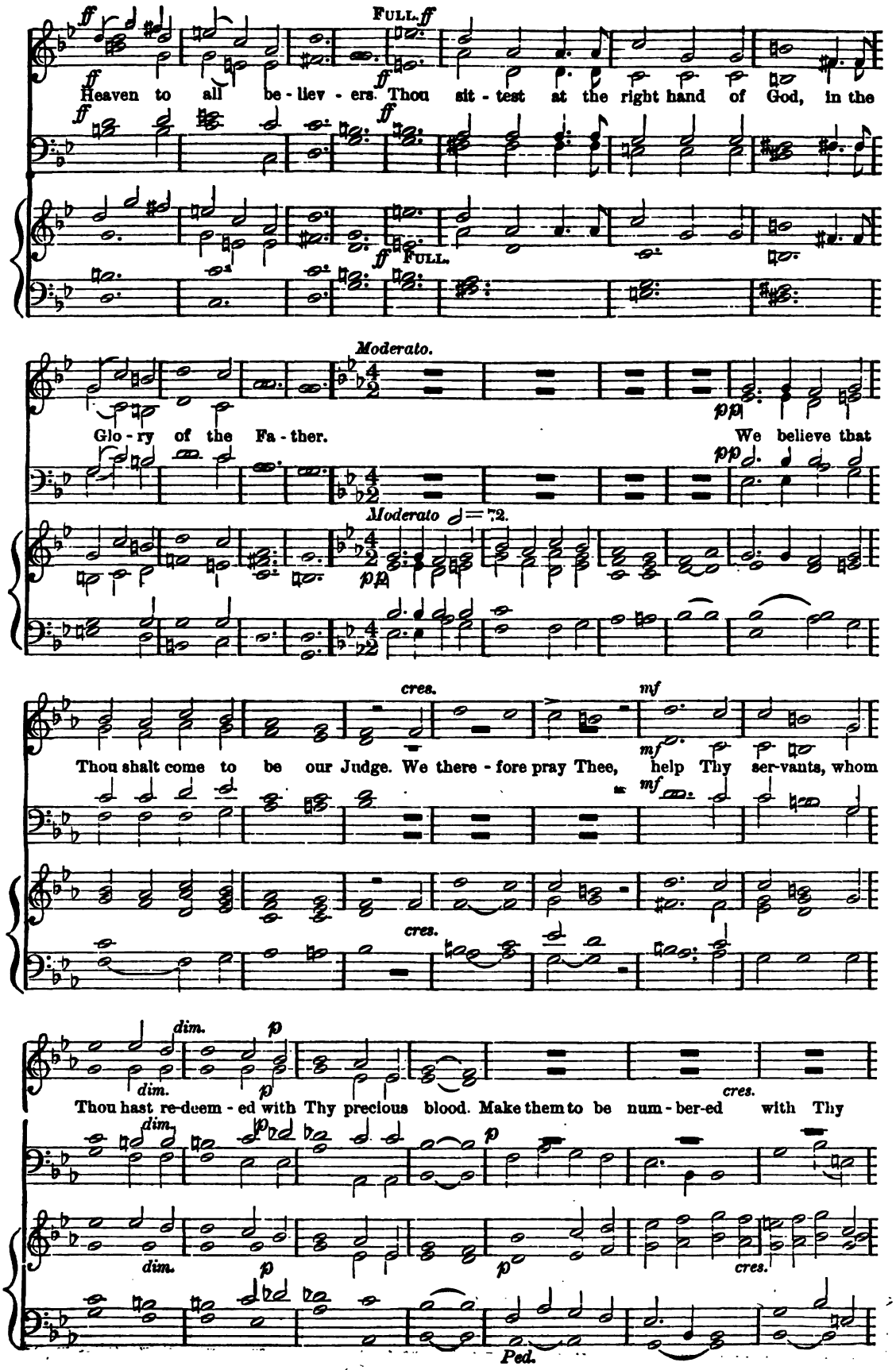
FULL. ff
Heaven to all be - liev - ers. Thou sit - test at the right hand of God, in the
FULL.
Moderato.
Glo - ry of the Fa - ther.
We believe that
Moderato ♩= 72.
cres.
mf
Thou shalt come to be our Judge. We there - fore pray Thee, help Thy ser-vants, whom
dim.
p
Thou hast re-deem - ed with Thy precious blood. Make them to be num - ber-ed with Thy
Ped.

Saints in glo - ry ev - er - last - ing, in glo - ry ev - er - last - ing. O

Two Sopranos. *cres. rall.*

Lord, save Thy peo-ple, and bless Thine her - i-tage. Gov - ern them and lift them up for

cres. rall.

ev - er. *Allegro.* Day by day we mag - ni - fy Thee; And we

Allegro. ♩ = 104.

Ped.

worship Thy Name, we worship Thy Name, ev- er world with-out end. Vouchsafe, O

Senza. Ped.

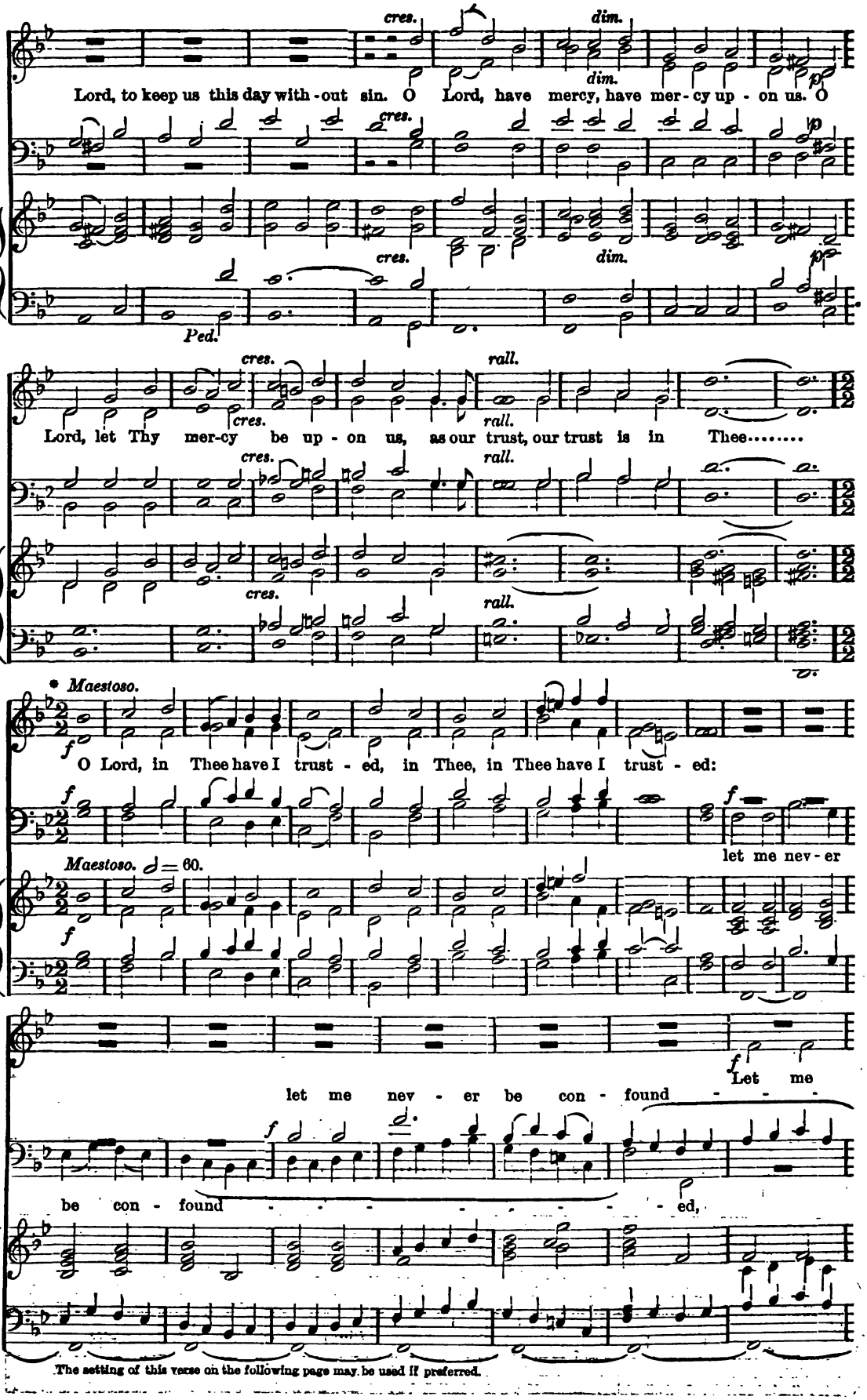
cres.
dim.
Lord, to keep us this day with-out sin. O Lord, have mercy, have mer-cy up-on us. O
Ped.
rall.
Lord, let Thy mer-cy be up-on us, as our trust, our trust is in Thee.....
* Maestoso.
O Lord, in Thee have I trust-ed, in Thee, in Thee have I trust-ed:
let me nev-er
Maestoso. ♩ = 60.
let me nev-er be con-found
Let me
be con-found ed,
The setting of this verse on the following page may be used if preferred.

let me nev - er be con - found - -

nev - er be con - found - - - - - - - - ed, let me

ed,

let me nev - - - - - er, let me

- - - - - - ed,

rall.

let me
nev - er be con-found-ed, let me nev - er be con - found - - - - ed.

rall.

rall.

Or this, if preferred.

O Lord, in Thee have I trust -

♩ = 100.

rall.

ed; let me nev - er be..... con - found - - ed.

rall.

Adagio. ♩ = 72.

rall.

No. 249. Extra. THE PARISH CHOIR. 5 cents.

EDITED AND PUBLISHED BY
CHAS. L. HUTCHINS, RECTOR OF GRACE CHURCH, MEDFORD, MASS.
Copyright, 1884.
ENTERED AT MEDFORD POST OFFICE AS SECOND CLASS MATTER.

Single subscription prepaid, 50 cents a year. Five copies for one year, 45 cents each. Ten or more copies for one year, 40 cents each.
All subscriptions begin and end with the current year. Back Numbers supplied. Single Numbers, 5 cents each.
Double Numbers, 10 cents each. Catalogue free, on application.

Blessed are they that mourn.

Anthem 160. S. Matthew v: 4. *Rev. R. N. Parke.*

p Lento, con affetto.

Bless-ed are they that mourn, Bless-ed are they that mourn, Bless-ed,

Bless-ed are they that mourn, Bless-ed, Bless-ed are they that

rall.

mourn, Blessed are they, . . . are they that mourn, are they that mourn,

VERSE. *cal.*

For they shall be com-forted, they shall be com-forted, they shall be com-fort-

Tempo. FULL. *cres.* *f* *dim.*

ed, They shall be com-fort-ed, They shall, they shall be com-fort-ed.

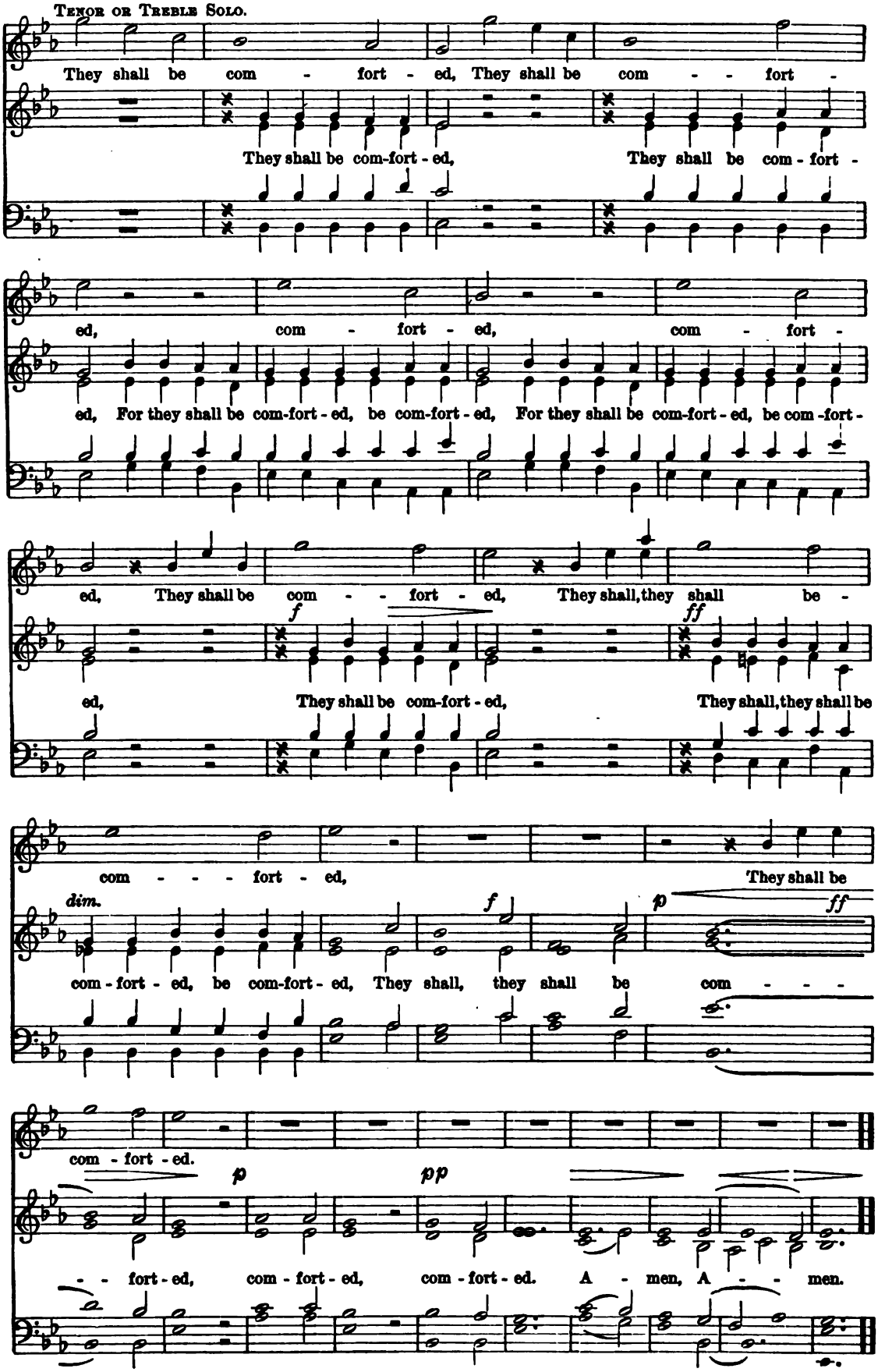
Tenor or Treble Solo.
They shall be com - fort - ed, They shall be com - - fort -
They shall be com-fort - ed, They shall be com - fort -
ed, com - fort - ed, com - fort -
ed, For they shall be com-fort - ed, be com-fort - ed, For they shall be com-fort - ed, be com -fort -
ed, They shall be com - - fort - ed, They shall, they shall be -
f
ff
ed, They shall be com-fort - ed, They shall, they shall be
com - - - fort - ed, They shall be
dim.
f
p
ff
com - fort - ed, be com-fort - ed, They shall, they shall be com - - -
com - fort - ed.
p
pp
- - fort - ed, com - fort - ed, com - fort - ed. A - men, A - - men.

O hold Thou up my goings.

Anthem 161.

Psalm xvii: 5.

From a Miserere by Sarti.
Arranged by the Rev. J. S. B. Hodges.

Affetuoso.

Sop.
Tenr.
O hold Thou up my go - ings, O hold Thou up my go - ings,

Bass.

O hold Thou up my go -ings in Thy paths,

O hold Thou up my go - - - - - ings in Thy paths, O hold Thou up my

O hold Thou up my go - ings in Thy paths.

O . . . . .

go - ings, my go - ings in Thy paths.

hold up my

hold Thou up, O hold Thou up . . . my go - ings, O hold Thou up . . . . . .

hold up my

p

go - ings, hold up my go - ings,

. . . . . .

slip not,

go- ings, hold up my go - ings, That my foot-steps slip not, That my foot-steps

f *p* *f*

slip not, O hold Thou up my go - ings, That my foot - steps

slip not, That my foot-steps slip not,

f

rall.

slip not, O hold Thou up my go-ings in Thy paths.

slip not, O hold Thou up my go - - - - - ings in Thy paths.

rall.

No. 250. March, 1885.

THE PARISH CHOIR.

5 cents.

EDITED AND PUBLISHED BY
CHAS. L. HUTCHINS, RECTOR OF GRACE CHURCH, MEDFORD, MASS.
Copyright, 1884.
ENTERED AT MEDFORD POST OFFICE AS SECOND CLASS MATTER.

Single subscription prepaid, 50 cents a year. Five copies for one year, 45 cents each. Ten or more copies for one year, 40 cents each.
All subscriptions begin and end with the current year. Back Numbers supplied. Single Numbers, 5 cents each.
Double Numbers, 10 cents each. Catalogue free, on application.

Now upon the first day of the week.

Anthem 162. S. Luke xxiv: 1–6. (FOR EASTER.) *William H. Monk.*

RECIT. MEN'S VOICES IN UNISON.

Grave.

mf Now up-on the first day of the week, ve-ry ear-ly in the morn-ing . . . they

Gt. Prin. ♩ = 60.

VERSE. 1st and 2nd SOPRANOS.

cres.

Hal-le-lu-jah, Hal-le-lu-jah, Hal-le-lu-jah,

3rd SOP.

came un-to the se-pul-chre; Hal-le-lu-jah, Hal-le-lu-jah, Hal-le-lu-jah,

♩ = 66.

Ch. St. Diap. & Flute.

cres. *p* *f*

A-men, Hal-le-lu-jah, Hal le-lu-jah, Hal-le-lu-jah, A-men.

A-men, Hal-le-lu-jah, Hal-le-lu-jah, Hal-le-lu-jah, A-men.

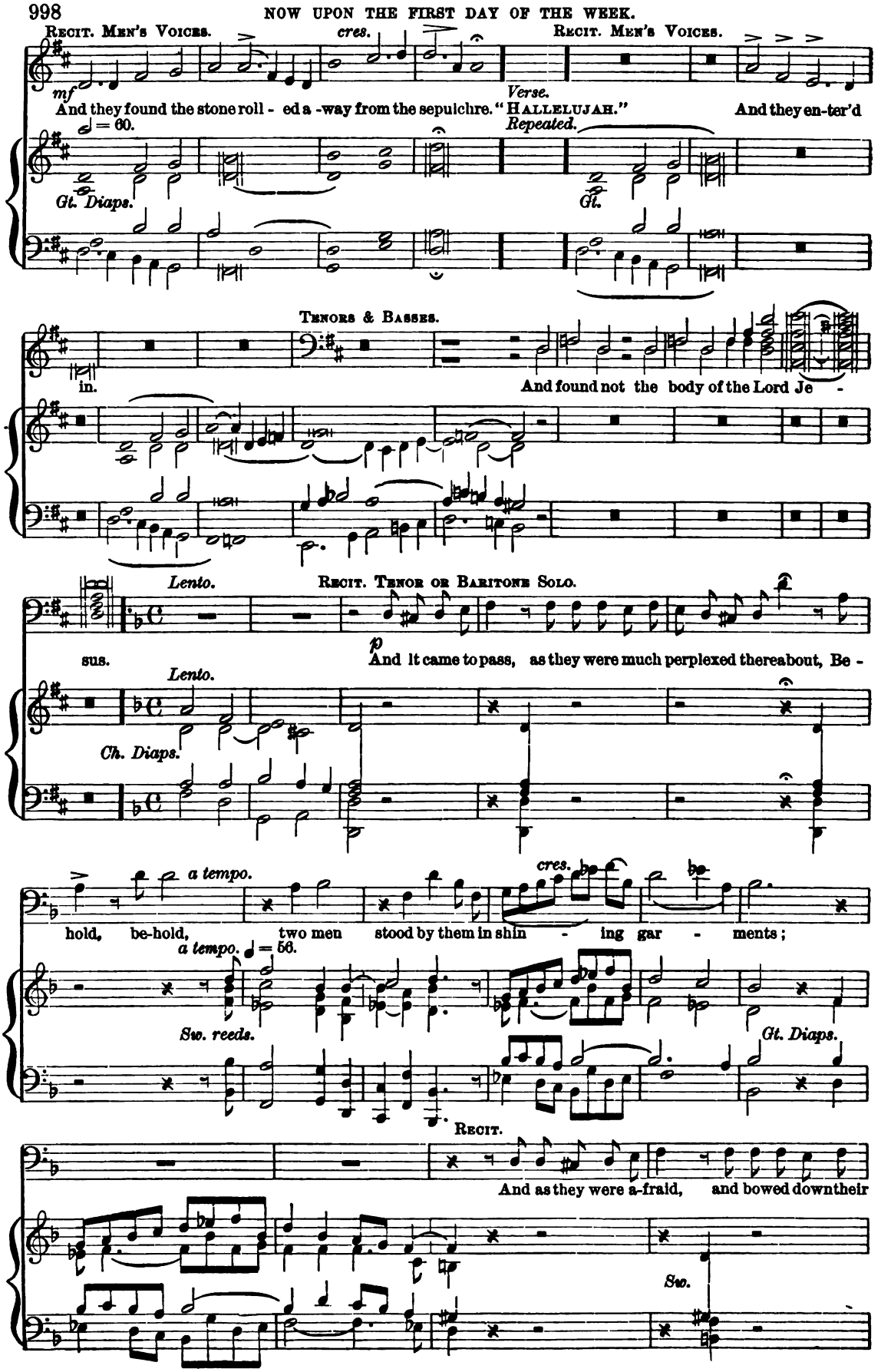
Recit. Men's Voices.
cres.
Recit. Men's Voices.
mf
And they found the stone roll - ed a -way from the sepulchre.
Verse.
"Hallelujah."
Repeated.
And they en-ter'd
♩ = 60.
Gt. Diaps.
Gt.
Tenors & Basses.
in.
And found not the body of the Lord Je -
Lento.
Recit. Tenor or Baritone Solo.
sus.
p
And it came to pass, as they were much perplexed thereabout, Be -
Lento.
Ch. Diaps.
a tempo.
cres.
hold, be-hold, two men stood by them in shin - ing gar - ments;
a tempo. ♩ = 56.
Sw. reeds.
Gt. Diaps.
Recit.
And as they were a-fraid, and bowed downtheir
Sw.

a tempo.

Andante. *mf* 1st. Sop.

faces to the earth, they said un- to them : Why seek . . . ye the liv - - ing a-

Andante. ♩. = 58.

Full. *Sw.*

Soft Ch. with Bourdon Bass.

mf 2nd. Sop. or Alto.

mong . . . . the dead ? Why seek . . . ye the liv - ing a - mong . . . . the dead ? Why

Why . . seek ye the

seek , . ye the liv - ing a - mong . . the dead ? Why seek . . ye . . the liv - ing a-

Sw. reed.

Seek not the liv - ing a - mong the dead ! Why seek ye the

mong the dead ? Seek not the liv - ing a - mong the dead ! Seek not the

cres. FULL. *Faster.*

liv - ing a - mong the dead! He is not here, but is ris - en; He is not here, but is

Faster. ♩ = 76.

Gt. 15th.

ris - - - - - en,

cres. *ff*

He is not here, but is ris - en, He is not here, but is ris - en, He is not here,

ff

cres. *Reeds.*

rall. e dim. *cres.*

but . . is ris - - - - - en. Hal - le - lu - jah, Hal - le - lu - jah, Hal - le - lu - jah,

f *f*

but is ris - en. . . . . .

♩ = 66.

rall. e dim. *Full Sw.* *Full Org.*

cres. *rall.*

A - men, Hal - le - lu - jah, Hal - le - lu - jah, Hal - le - lu - jah. A - men, A - men.

rall. *rall.*

Ch. reed. *Full Org.* *rall.*

24

EDA KUHN LOEB MUSIC LIBRARY
3 2044 044 245 454

EDA KUHN LOEB MUSIC LIBRARY
3 2044 044 245 454

EDA KUHN LOEB MUSIC LIBRARY
3 2044 044 245 454

USEFUL MUSIC

FOR

CHURCHES, SUNDAY-SCHOOLS, CHOIRS, SINGING CLASSES, MUSICAL SOCIETIES, THE HOME CIRCLE, Etc.

Edited by CHARLES L. HUTCHINS.

The Parish Choir. A weekly publication of sacred music for use by Choirs, Congregations, Musical Societies and Conventions, the home circle and Sabbath-schools. Four pages to each Number. Two Numbers to the week. At the end of the year, a Title-page and Index sent, without charge, to all subscribers. Back Numbers are always to be supplied. Catalogues sent free, on application.

Subscription invariably $1.00 per year.

Bound Volumes of The Parish Choir can be supplied, some single, some in the numbers set. A set of these volumes is a most valuable library of sacred music. Each volume has Title-page and Index.

Price, postpaid, $1.50 per volume.

Parish Choir Services. Containing Anthem settings of the Te Deum, Gloria, Kyrie, Offertory Sentences, etc. Two volumes, handsomely bound.

Price, postpaid, $1.50 per volume.

Parish Choir Anthems. A very superior collection of anthems by some of the best composers in England and America. Two volumes handsomely bound.

Price, postpaid, $1.50 per volume.

The Church Hymnal. The Hymnal of the Protestant Episcopal Church, arranged with music. Recommended for the Sunday-school service in the Church. Just out, and very popular. This book for purposes of worship has attracted many congregations.

Price, postpaid, $1.25 per copy.

The Book of Chants. Containing more than 400 Chants, Gloria, Kyrie, the Canticles for Morning and Evening Prayer, Selections of Psalms, Service Music, Responses, Litanies, etc. The latest collection of the kind published.

Price, postpaid, per copy, cloth, $1.00; paper, 50c.

Selections from The Book of Chants. Consisting of pieces of a Chant from "The Book of Chants" for the convenience of Church choirs.

Price, postpaid, 10c. per copy.

The Sunday-School Hymnal. "The sweetest, purest, simplest and most universal Sunday-school Hymnal ever published" has been said of this book. Specially adapted to the use of Sunday schools of the Protestant Episcopal Church. Contains Service, Chants, Collects, Hymns, Carols, etc.

Edition A,	with music,	postpaid,	boards,	[illegible]
" A,	"	"	cloth,	[illegible]
" B,	without "	"	boards,	[illegible]
" B,	"	"	cloth,	[illegible]

Voices of Praise. This Hymnal was prepared at the request of Sunday-school workers and ministers of various religious bodies, from "The Sunday-school Hymnal," and is adapted for general use. "It is, we more believe, the only book of the kind that entirely and without qualification shows the great of coherent and critical people who are dissatisfied but are still honest, and true and high-class, but bright poetry for Sunday-school and Sabbath-morning service."

Price, postpaid, 30c.

Published by O. Ditson & Co., Boston.

Services of Sacred Song. Illustrating the Sentences, Responses, Anthems, Hymns, Canticles, great simple in form and variety, etc. The use of these "Services" in THE PARISH CHOIR shows they are well adapted for congregations, choirs, or schools. There are, with the following titles:—

The Child Jesus (Christmas).
The Suffering Saviour (Lent).
The Risen Lord (Easter or Ascension).
The Heavenly King (Easter and Ascension).
The Christian Year (General).
Harvest Home (Thanksgiving).

Price, postpaid, single copies, 30c.; 12 copies, 15c. each; 50 copies, 12c. each; 100 copies, 8c. each.

The Church Psalter. The Psalter or the Prayer Book, pointed for chanting, with the highest musical authority and arranged with ease. Some popular Anthems will accompany the book to the gratification of choirs and congregations. (In preparation.)